

CORMIER, JASON S  
CORMIER, JAMIE J  
192 BRADLEY POND  
TOPSHAM ME 04086

B1720P150 B2020RP3239

Previous Owner  
CORNISH, DEAN P  
192 BRADLEY POND RD

TOPSHAM ME 04086  
Sale Date: 5/15/2020

Inspection Witnessed By:

X Date

No./Date	Description	Date Insp.

Notes:

**Bowdoin**

Property Data			Assessment Record						
Neighborhood <b>1 Map 1</b>			Year	Land	Buildings	Exempt	Total		
Tree Growth Year <b>0</b>			2009	9,370	0	0	9,370		
Farmland Yr <b>2021</b>			2010	10,160	0	0	10,160		
Open Space Yr <b>0</b>			2011	10,590	0	0	10,590		
Zone/Land Use <b>11 Residential 1</b>			2012	10,610	0	0	10,610		
Secondary Zone			2013	10,330	0	0	10,330		
Topography <b>6 Flood Zone 8 Conforming Lot</b>			2014	10,200	0	0	10,200		
1.Level 4.Below St 7.LevelBog			2015	9,860	0	0	9,860		
2.Rolling 5.Low 8.Conform			2016	11,680	0	0	11,680		
3.Above St 6.FZone 9.Non-Confor			2017	11,860	0	0	11,860		
Utilities			2018	12,040	0	0	12,040		
1.Public 4.Dr Well 7.Cesspool			2019	11,940	0	0	11,940		
2.Water 5.Dug Well 8.			2020	12,040	0	0	12,040		
3.Sewer 6.Septic 9.None			2021	11,990	0	0	11,990		
Street <b>3 Gravel</b>			2022	10,410	0	0	10,410		
1.Paved 4.Proposed 7.MHG			<b>Land Data</b>						
2.Semi Imp 5.R/O/W 8.DIS									
3.Gravel 6.MHP 9.None			<b>Front Foot</b>	<b>Type</b>	<b>Effective</b>		<b>Influence</b>		<b>Influence Codes</b>
TG PLAN YEAR <b>0</b>			11.Road Frontage		<b>Frontage</b>	<b>Depth</b>	<b>Factor</b>	<b>Code</b>	
Tif District # <b>0</b>			12.Delta Triangle				%		1.Unimproved
<b>Sale Data</b>			13.Nabla Triangle				%		2.Excess Frtg
Sale Date <b>5/15/2020</b>			14.Rear Land				%		3.Topography
Price <b>439,000</b>			15.Miscellaneous				%		4.Size/Shape
Sale Type <b>2 Land &amp; Buildings</b>							%		5.Access
1.Land 4.Mobile 7.C/I L&B							%		6.Restriction
2.L & B 5.Other 8.			<b>Square Foot</b>	<b>Square Feet</b>					7.Open Space
3.Building 6.C/I Land 9.			16.Regular Lot				%		8.View/Environ
Financing <b>9 Unknown</b>			17.Secondary Lot				%		9.Fract Share
1.Convent 4.Seller 7.			18.Hydro Facility				%		<b>Acres</b>
2.FHA/VA 5.Private 8.			19.Improvements				%		30.Rear Land 3
3.Assumed 6.Cash 9.Unknown			20.Base 3 (Fract)				%		31.Tillable
Validity <b>4 Split/Assemblage</b>							%		32.Pasture
1.Valid 4.Split 7.Renovate			<b>Fract. Acre</b>	<b>Acres/Sites</b>					33.Orchard
2.Related 5.Partial 8.Other			21.Base 1 (Fract)	34	14.00	100	%	0	34.Softwood F&O
3.Distress 6.Exempt 9.Short			22.Base 2 (Fract)	35	11.00	100	%	0	35.Mixed Wood F&O
Verified <b>5 Public Record</b>			23.Base 3	40	10.00	100	%	0	36.Hardwood F&O
1.Buyer 4.Agent 7.Family			<b>Acres</b>	52	0.00	100	%	0	37.Softwood TG
2.Seller 5.Pub Rec 8.Other			24.Base 1				%		38.Mixed Wood TG
3.Lender 6.MLS 9.			25.Base 2				%		39.Hardwood TG
			26.Frontage 1				%		40.Wasteland
			27.Rear Land 4				%		41.Commercial
			28.Rear Land 1				%		42.2nd Site
			29.Rear Land 2				%		43.Post Rd
			<b>Total Acreage</b>		<b>35.00</b>				44.Lot Improvemen
									45.Subdivision Lo
									46.Golf Course

**Bowdoin**

Map Lot 01-01-0

Account 1

Location AUGUSTA RD

Card 1

Of 1

7/15/2022

Building Style <b>0 Not Coded</b>	SF Bsmt Living <b>0</b>	Layout <b>0</b>
0.Not Code 4.Cape 8.Log	Fin Bsmt Grade <b>0 0</b>	1.Typical 4. 7.
1.Conv. 5.Garrison 9.Other	OCCUPANCY <b>0</b>	2.Inadeq 5. 8.
2.Ranch 6.Split 10.DW	Heat Type <b>100% 0 Not Coded</b>	3.Poor 6. 9.
3.R Ranch 7.Contemp 11.Church	0.Not Code 4.Steam 8.FI/Wall	Attic <b>0</b>
Dwelling Units <b>0</b>	1.HWBB 5.FWA 9.No Heat	1.1/4 Fin 4.Full Fin 7.
Other Units <b>0</b>	2.HWCI 6.GravWA 11.	2.1/2 Fin 5.FI/Stair 8.
Stories <b>0</b>	3.H Pump 7.Electric 12.	3.3/4 Fin 6. 9.None
1.1 4.1.5 7.4	Cool Type <b>0% 9 None</b>	Insulation <b>0</b>
2.2 5.1.75 8.20	1.Refrig 4.W&C Air 7.	1.Full 4.Minimal 7.
3.3 6.2.5 9.Yurt	2.Evapor 5. 8.	2.Heavy 5. 8.
Exterior Walls <b>0 Not Coded</b>	3.H Pump 6. 9.None	3.Capped 6. 9.None
0.Not Code 4.Asbestos 8.Concrete	Kitchen Style <b>0</b>	Unfinished % <b>0%</b>
1.Wood 5.Stucco 9.Other	1.Modern 4.Obsolete 7.	Grade & Factor <b>0 0%</b>
2.Vin/Al 6.Brick 10.Board B	2.Typical 5. 8.	1.E Grade 4.B Grade 7.
3.Compos. 7.Stone 12.	3.Old Type 6. 9.None	2.D Grade 5.A Grade 8.
Roof Surface <b>0</b>	Bath(s) Style <b>0</b>	3.C Grade 6.AA Grade 9.Same
1.Asphalt 4.Composit 7.	1.Modern 4.Obsolete 7.	SQFT (Footprint) <b>0</b>
2.Slate 5.Wood 8.	2.Typical 5. 8.	Condition <b>0</b>
3.Metal 6.Other 9.	3.Old Type 6. 9.None	1.Poor 4.Avg 7.V G
SF Masonry Trim <b>0</b>	# Rooms <b>0</b>	2.Fair 5.Avg+ 8.Exc
SEPTIC DESIGN <b>0</b>	# Bedrooms <b>0</b>	3.Avg- 6.Good 9.Same
BLDG PERMIT <b>0</b>	# Full Baths <b>0</b>	Phys. % Good <b>0%</b>
Year Built <b>0</b>	# Half Baths <b>0</b>	Funct. % Good <b>100%</b>
Year Remodeled <b>0</b>	# Addn Fixtures <b>0</b>	Functional Code <b>9 None</b>
Foundation <b>0</b>	# Fireplaces <b>0</b>	1.Incomp 4.Delap 7.No Power
1.Concrete 4.Wood 7.		2.O-Built 5.Bsmt 8.LongTerm
2.C Block 5.Slab 8.		3.Damage 6.Dbwd 9.None
3.Br/Stone 6.Piers 9.		Econ. % Good <b>100%</b>
Basement <b>0</b>		Economic Code <b>None</b>
1.1/4 Bmt 4.Full Bmt 7.		0.None 3.No Power 7.
2.1/2 Bmt 5.None 8.		1.Location 4.Generate 8.
3.3/4 Bmt 6. 9.None		2.Encroach 9.None 9.
Bsmt Gar # Cars <b>0</b>		Entrance Code <b>0</b>
Wet Basement <b>0</b>		1.Interior 4.Vacant 7.Entered
1.Dry 4. 7.		2.Refusal 5.Estimate 8.No
2.Damp 5. 8.	3.Informed 6.Reviewed 9.Land	
3.Wet 6. 9.	Information Code <b>0</b>	
	1.Owner 4.Agent 7.	
	2.Relative 5.Estimate 8.	
	3.Tenant 6.Other 9.	

Date Inspected

Additions, Outbuildings & Improvements								
Type	Year	Units	Grade	Cond	Phys.	Funct.	Sound Value	
					%	%		1.One Story Fram
					%	%		2.Two Story Fram
					%	%		3.Three Story Fr
					%	%		4.1 & 1/2 Story
					%	%		5.1 & 3/4 Story
					%	%		6.2 & 1/2 Story
					%	%		21.Open Frame Por
					%	%		22.Encl Frame Por
					%	%		23.Attached Garag
					%	%		24.Frame Shed
					%	%		25.Frame Bay Wind
					%	%		26.1SFr Overhang
					%	%		27.Unfin Basement
					%	%		28.Unfinished Att
					%	%		29.Finished Attic

MACKENSIE HEIGHTS ROAD ASSOCIATION  
c/o DAVID ELDRIDGE  
BOWDOIN ME 04287

B2478P216 B2940P312

Previous Owner  
COUTURE, GEORGE M  
186 LITCHFIELD RD

BOWDOIN ME 04287  
Sale Date: 12/23/2007

Inspection Witnessed By:

X	Date
No./Date	Description
	Date Insp.

Notes:

**Bowdoin**

Property Data			Assessment Record						
Neighborhood <b>1 Map 1</b>			Year	Land	Buildings	Exempt	Total		
Tree Growth Year <b>0</b>			2009	1,120	0	0	1,120		
Farmland Yr <b>0</b>			2010	1,120	0	0	1,120		
Open Space Yr <b>0</b>			2011	1,120	0	0	1,120		
Zone/Land Use <b>11 Residential 1</b>			2012	1,120	0	0	1,120		
Secondary Zone			2013	1,120	0	0	1,120		
Topography <b>9 Non-Conforming</b>			2014	1,120	0	0	1,120		
1.Level 4.Below St 7.LevelBog			2015	1,120	0	0	1,120		
2.Rolling 5.Low 8.Conform			2016	1,120	0	0	1,120		
3.Above St 6.FZone 9.Non-Confor			2017	1,120	0	0	1,120		
Utilities			2018	1,120	0	0	1,120		
1.Public 4.Dr Well 7.Cesspool			2019	1,120	0	0	1,120		
2.Water 5.Dug Well 8.			2020	1,120	0	0	1,120		
3.Sewer 6.Septic 9.None			2021	1,120	0	0	1,120		
Street <b>5 Right-Of-Way</b>			2022	1,120	0	0	1,120		
1.Paved 4.Proposed 7.MHG			<b>Land Data</b>						
2.Semi Imp 5.R/O/W 8.DIS			<b>Front Foot</b>	<b>Type</b>	<b>Effective</b>		<b>Influence</b>		<b>Influence Codes</b>
3.Gravel 6.MHP 9.None					Frontage	Depth	Factor	Code	
TG PLAN YEAR <b>0</b>			11.Road Frontage					1.Unimproved	
Tif District # <b>0</b>			12.Delta Triangle					2.Excess Frtg	
<b>Sale Data</b>			13.Nabla Triangle					3.Topography	
Sale Date <b>12/18/2007</b>			14.Rear Land					4.Size/Shape	
Price			15.Miscellaneous					5.Access	
Sale Type <b>1 Land Only</b>								6.Restriction	
1.Land 4.Mobile 7.C/I L&B			<b>Square Foot</b>	<b>Square Feet</b>				7.Open Space	
2.L & B 5.Other 8.								8.View/Environ	
3.Building 6.C/I Land 9.			16.Regular Lot					9.Fract Share	
Financing <b>1 Conventional</b>			17.Secondary Lot					<b>Acres</b>	
1.Convent 4.Seller 7.			18.Hydro Facility					30.Rear Land 3	
2.FHA/VA 5.Private 8.			19.Improvements					31.Tillable	
3.Assumed 6.Cash 9.Unknown			20.Base 3 (Fract)					32.Pasture	
Validity <b>8 Other Non Valid</b>			<b>Fract. Acre</b>	<b>Acres/Sites</b>				33.Orchard	
1.Valid 4.Split 7.Renovate				21.Base 1 (Fract)	30	1.60	100	%	34.Softwood F&O
2.Related 5.Partial 8.Other			22.Base 2 (Fract)					35.Mixed Wood F&O	
3.Distress 6.Exempt 9.Short			23.Base 3					36.Hardwood F&O	
Verified <b>1 Buyer</b>			<b>Acres</b>					37.Softwood TG	
1.Buyer 4.Agent 7.Family				24.Base 1					38.Mixed Wood TG
2.Seller 5.Pub Rec 8.Other			25.Base 2					39.Hardwood TG	
3.Lender 6.MLS 9.			26.Frontage 1					40.Wasteland	
			27.Rear Land 4					41.Commercial	
			28.Rear Land 1					42.2nd Site	
			29.Rear Land 2					43.Post Rd	
			<b>Total Acreage</b>		1.60			44.Lot Improvemen	
								45.Subdivision Lo	
								46.Golf Course	

**Bowdoin**

Map Lot 01-02-0

Account 2

Location AUGUSTA RD

Card 1 Of 1 7/15/2022

Building Style <b>0 Not Coded</b>	SF Bsmt Living <b>0</b>	Layout <b>0</b>
0.Not Code 4.Cape 8.Log	Fin Bsmt Grade <b>0 0</b>	1.Typical 4. 7.
1.Conv. 5.Garrison 9.Other	OCCUPANCY <b>0</b>	2.Inadeq 5. 8.
2.Ranch 6.Split 10.DW	Heat Type <b>100% 0 Not Coded</b>	3.Poor 6. 9.
3.R Ranch 7.Contemp 11.Church	0.Not Code 4.Steam 8.FI/Wall	Attic <b>0</b>
Dwelling Units <b>0</b>	1.HWBB 5.FWA 9.No Heat	1.1/4 Fin 4.Full Fin 7.
Other Units <b>0</b>	2.HWCI 6.GravWA 11.	2.1/2 Fin 5.FI/Stair 8.
Stories <b>0</b>	3.H Pump 7.Electric 12.	3.3/4 Fin 6. 9.None
1.1 4.1.5 7.4	Cool Type <b>0% 9 None</b>	Insulation <b>0</b>
2.2 5.1.75 8.20	1.Refrig 4.W&C Air 7.	1.Full 4.Minimal 7.
3.3 6.2.5 9.Yurt	2.Evapor 5. 8.	2.Heavy 5. 8.
Exterior Walls <b>0 Not Coded</b>	3.H Pump 6. 9.None	3.Capped 6. 9.None
0.Not Code 4.Asbestos 8.Concrete	Kitchen Style <b>0</b>	Unfinished % <b>0%</b>
1.Wood 5.Stucco 9.Other	1.Modern 4.Obsolete 7.	Grade & Factor <b>0 0%</b>
2.Vin/Al 6.Brick 10.Board B	2.Typical 5. 8.	1.E Grade 4.B Grade 7.
3.Compos. 7.Stone 12.	3.Old Type 6. 9.None	2.D Grade 5.A Grade 8.
Roof Surface <b>0</b>	Bath(s) Style <b>0</b>	3.C Grade 6.AA Grade 9.Same
1.Asphalt 4.Composit 7.	1.Modern 4.Obsolete 7.	SQFT (Footprint) <b>0</b>
2.Slate 5.Wood 8.	2.Typical 5. 8.	Condition <b>0</b>
3.Metal 6.Other 9.	3.Old Type 6. 9.None	1.Poor 4.Avg 7.V G
SF Masonry Trim <b>0</b>	# Rooms <b>0</b>	2.Fair 5.Avg+ 8.Exc
SEPTIC DESIGN <b>0</b>	# Bedrooms <b>0</b>	3.Avg- 6.Good 9.Same
BLDG PERMIT <b>0</b>	# Full Baths <b>0</b>	Phys. % Good <b>0%</b>
Year Built <b>0</b>	# Half Baths <b>0</b>	Funct. % Good <b>100%</b>
Year Remodeled <b>0</b>	# Addn Fixtures <b>0</b>	Functional Code <b>9 None</b>
Foundation <b>0</b>	# Fireplaces <b>0</b>	1.Incomp 4.Delap 7.No Power
1.Concrete 4.Wood 7.		2.O-Built 5.Bsmt 8.LongTerm
2.C Block 5.Slab 8.		3.Damage 6.Dbwd 9.None
3.Br/Stone 6.Piers 9.		Econ. % Good <b>100%</b>
Basement <b>0</b>		Economic Code <b>None</b>
1.1/4 Bmt 4.Full Bmt 7.		0.None 3.No Power 7.
2.1/2 Bmt 5.None 8.		1.Location 4.Generate 8.
3.3/4 Bmt 6. 9.None		2.Encroach 9.None 9.
Bsmt Gar # Cars <b>0</b>		Entrance Code <b>0</b>
Wet Basement <b>0</b>		1.Interior 4.Vacant 7.Entered
1.Dry 4. 7.		2.Refusal 5.Estimate 8.No
2.Damp 5. 8.	3.Informed 6.Reviewed 9.Land	
3.Wet 6. 9.	Information Code <b>0</b>	
		1.Owner 4.Agent 7.
		2.Relative 5.Estimate 8.
		3.Tenant 6.Other 9.

Date Inspected

**Additions, Outbuildings & Improvements**

Type	Year	Units	Grade	Cond	Phys.	Funct.	Sound Value
					%	%	1.One Story Fram
					%	%	2.Two Story Fram
					%	%	3.Three Story Fr
					%	%	4.1 & 1/2 Story
					%	%	5.1 & 3/4 Story
					%	%	6.2 & 1/2 Story
					%	%	21.Open Frame Por
					%	%	22.Encl Frame Por
					%	%	23.Attached Garag
					%	%	24.Frame Shed
					%	%	25.Frame Bay Wind
					%	%	26.1SFr Overhang
					%	%	27.Unfin Basement
					%	%	28.Unfinished Att
					%	%	29.Finished Attic



BICKFORD, GLENN A  
 BICKFORD, PEGGY D  
 32 HARLEY LN  
 BOWDOIN ME 04287

B2478P216 B2802P222 B2020RP10066

Previous Owner  
 HOLMAN, SETH A  
 HOLMAN, KATRINA A  
 32 HARLEY LN  
 BOWDOIN ME 04287  
 Sale Date: 12/18/2020

Previous Owner  
 COUTURE, GEORGE M  
 186 LITCHFIELD RD

BOWDOIN ME 04287  
 Sale Date: 11/22/2006

Inspection Witnessed By:

X	Date
No./Date	Description
	Date Insp.

Notes:

**Bowdoin**

Property Data			Assessment Record				
Neighborhood <b>1 Map 1</b>			Year	Land	Buildings	Exempt	Total
Tree Growth Year <b>0</b>			2009	49,520	268,250	0	317,770
Farmland Yr <b>0</b>			2010	49,520	268,250	0	317,770
Open Space Yr <b>0</b>			2011	49,520	268,250	0	317,770
Zone/Land Use <b>11 Residential 1</b>			2012	49,520	268,250	0	317,770
Secondary Zone			2013	49,520	268,250	0	317,770
Topography <b>8 Conforming Lot</b>			2014	49,520	268,250	0	317,770
1.Level 4.Below St 7.LevelBog			2015	49,520	268,250	0	317,770
2.Rolling 5.Low 8.Conform			2016	49,520	268,250	0	317,770
3.Above St 6.FZone 9.Non-Confor			2017	49,520	268,250	0	317,770
Utilities			2018	49,520	268,250	0	317,770
1.Public 4.Dr Well 7.Cesspool			2019	49,520	268,250	0	317,770
2.Water 5.Dug Well 8.			2020	49,520	268,250	0	317,770
3.Sewer 6.Septic 9.None			2021	49,520	271,120	0	320,640
Street <b>5 Right-Of-Way</b>			2022	49,520	259,820	0	309,340
1.Paved 4.Proposed 7.MHG			<b>Land Data</b>				
2.Semi Imp 5.R/O/W 8.DIS							
3.Gravel 6.MHP 9.None			<b>Front Foot</b>				
TG PLAN YEAR <b>0</b>							
Tif District # <b>0</b>			<b>Type</b>				
<b>Sale Data</b>							
Sale Date <b>12/18/2020</b>			<b>Effective</b>				
Price <b>475,000</b>							
Sale Type <b>2 Land &amp; Buildings</b>			<b>Influence</b>				
1.Land 4.Mobile 7.C/I L&B							
2.L & B 5.Other 8.			<b>Influence Codes</b>				
3.Building 6.C/I Land 9.							
Financing <b>9 Unknown</b>			<b>Square Foot</b>				
1.Convent 4.Seller 7.							
2.FHA/VA 5.Private 8.			<b>Square Feet</b>				
3.Assumed 6.Cash 9.Unknown							
Validity <b>1 Arms Length Sale</b>			<b>Acres</b>				
1.Valid 4.Split 7.Renovate							
2.Related 5.Partial 8.Other			<b>Fract. Acre</b>				
3.Distress 6.Exempt 9.Short							
Verified <b>5 Public Record</b>			<b>Acres</b>				
1.Buyer 4.Agent 7.Family							
2.Seller 5.Pub Rec 8.Other			<b>Acres</b>				
3.Lender 6.MLS 9.							

Type	Effective		Influence		Influence Codes
	Frontage	Depth	Factor	Code	
11.Road Frontage			%		1.Unimproved
12.Delta Triangle			%		2.Excess Frtg
13.Nabla Triangle			%		3.Topography
14.Rear Land			%		4.Size/Shape
15.Miscellaneous			%		5.Access
			%		6.Restriction
			%		7.Open Space
			%		8.View/Environ
			%		9.Fract Share
			%		<b>Acres</b>
			%		30.Rear Land 3
			%		31.Tillable
			%		32.Pasture
			%		33.Orchard
			%		34.Softwood F&O
			%		35.Mixed Wood F&O
			%		36.Hardwood F&O
			%		37.Softwood TG
			%		38.Mixed Wood TG
			%		39.Hardwood TG
			%		40.Wasteland
			%		41.Commercial
			%		42.2nd Site
			%		43.Post Rd
			%		44.Lot Improvemen
			%		45.Subdivision Lo
			%		46.Golf Course
<b>Total Acreage</b>			5.30		

**Bowdoin**

Map Lot 01-02-01

Account 1678

Location 32 HARLEY LN

Card 1 Of 1 7/15/2022

Building Style <b>7 Contemporary</b>	SF Bsmt Living <b>0</b>	Layout <b>0</b>
0.Not Code 4.Cape 8.Log	Fin Bsmt Grade <b>0 0</b>	1.Typical 4. 7.
1.Conv. 5.Garrison 9.Other	OCCUPANCY <b>0</b>	2.Inadeq 5. 8.
2.Ranch 6.Split 10.DW	Heat Type <b>100% 1 Hot Water BB</b>	3.Poor 6. 9.
3.R Ranch 7.Contemp 11.Church	0.Not Code 4.Steam 8.FI/Wall	Attic <b>0</b>
Dwelling Units <b>1</b>	1.HWBB 5.FWA 9.No Heat	1.1/4 Fin 4.Full Fin 7.
Other Units <b>0</b>	2.HWCI 6.GravWA 11.	2.1/2 Fin 5.FI/Stair 8.
Stories <b>2 Two Story</b>	3.H Pump 7.Electric 12.	3.3/4 Fin 6. 9.None
1.1 4.1.5 7.4	Cool Type <b>0% 9 None</b>	Insulation <b>0</b>
2.2 5.1.75 8.20	1.Refrig 4.W&C Air 7.	1.Full 4.Minimal 7.
3.3 6.2.5 9.Yurt	2.Evapor 5. 8.	2.Heavy 5. 8.
Exterior Walls <b>2 Vinyl/Aluminum</b>	3.H Pump 6. 9.None	3.Capped 6. 9.None
0.Not Code 4.Asbestos 8.Concrete	Kitchen Style <b>2 Typical</b>	Unfinished % <b>5%</b>
1.Wood 5.Stucco 9.Other	1.Modern 4.Obsolete 7.	Grade & Factor <b>4 Good 100%</b>
2.Vin/Al 6.Brick 10.Board B	2.Typical 5. 8.	1.E Grade 4.B Grade 7.
3.Compos. 7.Stone 12.	3.Old Type 6. 9.None	2.D Grade 5.A Grade 8.
Roof Surface <b>1 Asphalt Shingles</b>	Bath(s) Style <b>2 Typical Bath(s)</b>	3.C Grade 6.AA Grade 9.Same
1.Asphalt 4.Composit 7.	1.Modern 4.Obsolete 7.	SQFT (Footprint) <b>1084</b>
2.Slate 5.Wood 8.	2.Typical 5. 8.	Condition <b>4 Average</b>
3.Metal 6.Other 9.	3.Old Type 6. 9.None	1.Poor 4.Avg 7.V G
SF Masonry Trim <b>0</b>	# Rooms <b>0</b>	2.Fair 5.Avg+ 8.Exc
SEPTIC DESIGN <b>0</b>	# Bedrooms <b>3</b>	3.Avg- 6.Good 9.Same
BLDG PERMIT <b>0</b>	# Full Baths <b>2</b>	Phys. % Good <b>0%</b>
Year Built <b>2008</b>	# Half Baths <b>1</b>	Funct. % Good <b>100%</b>
Year Remodeled <b>0</b>	# Addn Fixtures <b>0</b>	Functional Code <b>9 None</b>
Foundation <b>1 Concrete</b>	# Fireplaces <b>1</b>	1.Incomp 4.Delap 7.No Power
1.Concrete 4.Wood 7.		2.O-Built 5.Bsmt 8.LongTerm
2.C Block 5.Slab 8.		3.Damage 6.Dbwd 9.None
3.Br/Stone 6.Piers 9.		Econ. % Good <b>100%</b>
Basement <b>4 Full Basement</b>		Economic Code <b>None</b>
1.1/4 Bmt 4.Full Bmt 7.		0.None 3.No Power 7.
2.1/2 Bmt 5.None 8.		1.Location 4.Generate 8.
3.3/4 Bmt 6. 9.None		2.Encroach 9.None 9.
Bsmt Gar # Cars <b>0</b>		Entrance Code <b>0</b>
Wet Basement <b>0</b>		1.Interior 4.Vacant 7.Entered
1.Dry 4. 7.		2.Refusal 5.Estimate 8.No
2.Damp 5. 8.	3.Informed 6.Reviewed 9.Land	
3.Wet 6. 9.	Information Code <b>0</b>	
	1.Owner 4.Agent 7.	
	2.Relative 5.Estimate 8.	
	3.Tenant 6.Other 9.	

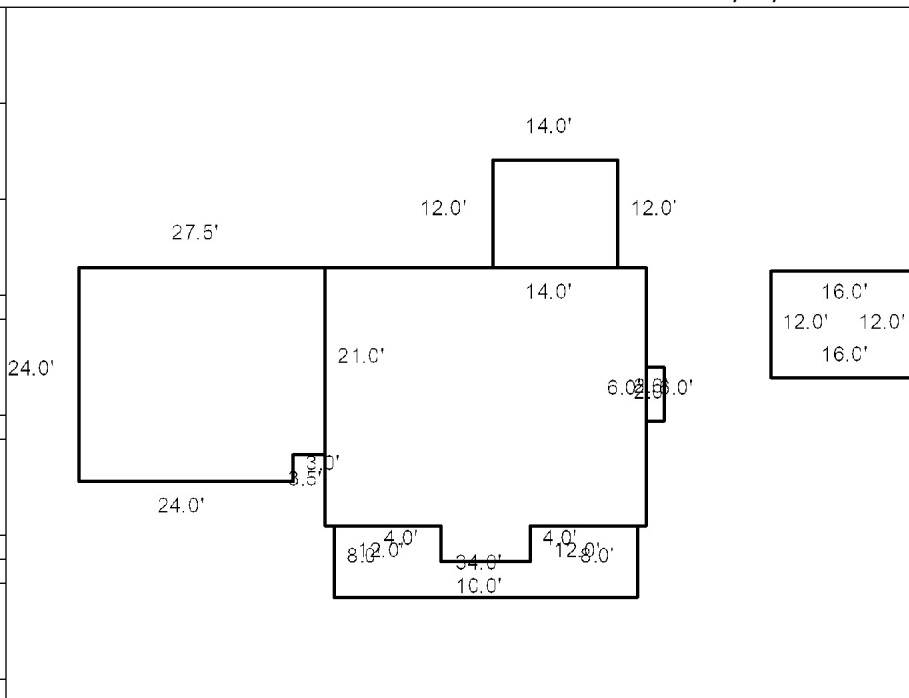

Date Inspected 4/07/2021

**Additions, Outbuildings & Improvements**

Type	Year	Units	Grade	Cond	Phys.	Funct.	Sound Value
21 Open Frame	2008	232	4 100	4	0 %	100 %	
23 Attached Garage	2008	650	4 100	4	0 %	100 %	
68 Wood Deck	2008	168	3 100	4	0 %	100 %	
191 Fireplace #	2008	1	4 100	4	0 %	100 %	
68 Wood Deck	2020	192	4 100	4	0 %	100 %	
					%	%	
					%	%	
					%	%	
					%	%	
					%	%	
					%	%	

- 1.One Story Fram
- 2.Two Story Fram
- 3.Three Story Fr
- 4.1 & 1/2 Story
- 5.1 & 3/4 Story
- 6.2 & 1/2 Story
- 21.Open Frame Por
- 22.Encl Frame Por
- 23.Attached Garag
- 24.Frame Shed
- 25.Frame Bay Wind
- 26.1SFr Overhang
- 27.Unfin Basement
- 28.Unfinished Att
- 29.Finished Attic

BREWER, JOHN W JR  
P.O. BOX 32  
TOPSHAM ME 04011

B2566P176 B2741P97 B3497P242

Previous Owner  
NUTTER, MICHAEL C  
NUTTER, SHELLEY H  
P. O. BOX 414  
TOPSHAM ME 04086  
Sale Date: 5/02/2013

Previous Owner  
COUTURE, LINDA  
186 LITCHFIELD RD

BOWDOIN ME 04287  
Sale Date: 6/27/2006

Inspection Witnessed By:

X	Date
No./Date	Description
	Date Insp.

Notes:

**Bowdoin**

Property Data			Assessment Record						
Neighborhood <b>1 Map 1</b>			Year	Land	Buildings	Exempt	Total		
Tree Growth Year <b>0</b>			2009	16,020	0	0	16,020		
Farmland Yr <b>0</b>			2010	16,020	0	0	16,020		
Open Space Yr <b>0</b>			2011	16,020	0	0	16,020		
Zone/Land Use <b>11 Residential 1</b>			2012	16,020	0	0	16,020		
Secondary Zone			2013	16,020	0	0	16,020		
Topography <b>8 Conforming Lot</b>			2014	16,020	0	0	16,020		
1.Level 4.Below St 7.LevelBog			2015	16,020	227,360	0	243,380		
2.Rolling 5.Low 8.Conform			2016	47,520	229,320	0	276,840		
3.Above St 6.FZone 9.Non-Confor			2017	47,520	231,440	26,000	252,960		
Utilities			2018	47,520	231,440	26,000	252,960		
1.Public 4.Dr Well 7.Cesspool			2019	47,520	231,440	26,000	252,960		
2.Water 5.Dug Well 8.			2020	47,520	231,440	31,000	247,960		
3.Sewer 6.Septic 9.None			2021	47,520	231,440	31,000	247,960		
Street <b>5 Right-Of-Way</b>			2022	47,520	228,680	26,660	249,540		
1.Paved 4.Proposed 7.MHG			<b>Land Data</b>						
2.Semi Imp 5.R/O/W 8.DIS									
3.Gravel 6.MHP 9.None			<b>Front Foot</b>	<b>Type</b>	<b>Effective</b>		<b>Influence</b>		<b>Influence Codes</b>
TG PLAN YEAR <b>0</b>			11.Road Frontage		<b>Frontage</b>	<b>Depth</b>	<b>Factor</b>	<b>Code</b>	
Tif District # <b>0</b>			12.Delta Triangle				%		1.Unimproved
<b>Sale Data</b>			13.Nabla Triangle				%		2.Excess Frtg
Sale Date <b>5/02/2013</b>			14.Rear Land				%		3.Topography
Price <b>60,000</b>			15.Miscellaneous				%		4.Size/Shape
Sale Type <b>1 Land Only</b>							%		5.Access
1.Land 4.Mobile 7.C/I L&B			<b>Square Foot</b>	<b>Square Feet</b>					6.Restriction
2.L & B 5.Other 8.			16.Regular Lot				%		7.Open Space
3.Building 6.C/I Land 9.			17.Secondary Lot				%		8.View/Environ
Financing <b>9 Unknown</b>			18.Hydro Facility				%		9.Fract Share
1.Convent 4.Seller 7.			19.Improvements				%		<b>Acres</b>
2.FHA/VA 5.Private 8.			20.Base 3 (Fract)				%		30.Rear Land 3
3.Assumed 6.Cash 9.Unknown							%		31.Tillable
Validity <b>1 Arms Length Sale</b>			<b>Fract. Acre</b>	<b>Acres/Sites</b>					32.Pasture
1.Valid 4.Split 7.Renovate			21.Base 1 (Fract)	51	1.00	100	%	0	33.Orchard
2.Related 5.Partial 8.Other			22.Base 2 (Fract)	28	4.30	100	%	0	34.Softwood F&O
3.Distress 6.Exempt 9.Short			23.Base 3	52	300.00	100	%	0	35.Mixed Wood F&O
Verified <b>5 Public Record</b>			<b>Acres</b>	44	1.00	100	%	0	36.Hardwood F&O
1.Buyer 4.Agent 7.Family			24.Base 1				%		37.Softwood TG
2.Seller 5.Pub Rec 8.Other			25.Base 2				%		38.Mixed Wood TG
3.Lender 6.MLS 9.			26.Frontage 1				%		39.Hardwood TG
			27.Rear Land 4				%		40.Wasteland
			28.Rear Land 1				%		41.Commercial
			29.Rear Land 2				%		42.2nd Site
			<b>Total Acreage</b>		<b>5.30</b>				43.Post Rd
									44.Lot Improvemen
									45.Subdivision Lo
									46.Golf Course

**Bowdoin**

Map Lot 01-02-02

Account 1679

Location 30 HARLEY LN

Card 1

Of 1

7/15/2022

Building Style <b>2 Ranch</b>	SF Bsmt Living <b>0</b>	Layout <b>1 Typical</b>
0.Not Code 4.Cape 8.Log	Fin Bsmt Grade <b>0 0</b>	1.Typical 4. 7.
1.Conv. 5.Garrison 9.Other	OCCUPANCY <b>0</b>	2.Inadeq 5. 8.
2.Ranch 6.Split 10.DW	Heat Type <b>100% 1 Hot Water BB</b>	3.Poor 6. 9.
3.R Ranch 7.Contemp 11.Church	0.Not Code 4.Steam 8.FI/Wall	Attic <b>0</b>
Dwelling Units <b>1</b>	1.HWBB 5.FWA 9.No Heat	1.1/4 Fin 4.Full Fin 7.
Other Units <b>0</b>	2.HWCI 6.GravWA 11.	2.1/2 Fin 5.FI/Stair 8.
Stories <b>1 One Story</b>	3.H Pump 7.Electric 12.	3.3/4 Fin 6. 9.None
1.1 4.1.5 7.4	Cool Type <b>0% 9 None</b>	Insulation <b>2 Heavy</b>
2.2 5.1.75 8.20	1.Refrig 4.W&C Air 7.	1.Full 4.Minimal 7.
3.3 6.2.5 9.Yurt	2.Evapor 5. 8.	2.Heavy 5. 8.
Exterior Walls <b>2 Vinyl/Aluminum</b>	3.H Pump 6. 9.None	3.Capped 6. 9.None
0.Not Code 4.Asbestos 8.Concrete	Kitchen Style <b>1 Modern</b>	Unfinished % <b>0%</b>
1.Wood 5.Stucco 9.Other	1.Modern 4.Obsolete 7.	Grade & Factor <b>3 Average 100%</b>
2.Vin/Al 6.Brick 10.Board B	2.Typical 5. 8.	1.E Grade 4.B Grade 7.
3.Compos. 7.Stone 12.	3.Old Type 6. 9.None	2.D Grade 5.A Grade 8.
Roof Surface <b>1 Asphalt Shingles</b>	Bath(s) Style <b>1 Modern Bath(s)</b>	3.C Grade 6.AA Grade 9.Same
1.Asphalt 4.Composit 7.	1.Modern 4.Obsolete 7.	SQFT (Footprint) <b>1908</b>
2.Slate 5.Wood 8.	2.Typical 5. 8.	Condition <b>4 Average</b>
3.Metal 6.Other 9.	3.Old Type 6. 9.None	1.Poor 4.Avg 7.V G
SF Masonry Trim <b>0</b>	# Rooms <b>0</b>	2.Fair 5.Avg+ 8.Exc
SEPTIC DESIGN <b>0</b>	# Bedrooms <b>0</b>	3.Avg- 6.Good 9.Same
BLDG PERMIT <b>0</b>	# Full Baths <b>2</b>	Phys. % Good <b>0%</b>
Year Built <b>2014</b>	# Half Baths <b>1</b>	Funct. % Good <b>100%</b>
Year Remodeled <b>0</b>	# Addn Fixtures <b>0</b>	Functional Code <b>9 None</b>
Foundation <b>1 Concrete</b>	# Fireplaces <b>0</b>	1.Incomp 4.Delap 7.No Power
1.Concrete 4.Wood 7.		2.O-Built 5.Bsmt 8.LongTerm
2.C Block 5.Slab 8.		3.Damage 6.Dbwd 9.None
3.Br/Stone 6.Piers 9.		Econ. % Good <b>100%</b>
Basement <b>4 Full Basement</b>		Economic Code <b>None</b>
1.1/4 Bmt 4.Full Bmt 7.		0.None 3.No Power 7.
2.1/2 Bmt 5.None 8.		1.Location 4.Generate 8.
3.3/4 Bmt 6. 9.None		2.Encroach 9.None 9.
Bsmt Gar # Cars <b>0</b>		Entrance Code <b>0</b>
Wet Basement <b>1 Dry Basement</b>		1.Interior 4.Vacant 7.Entered
1.Dry 4. 7.		2.Refusal 5.Estimate 8.No
2.Damp 5. 8.	3.Informed 6.Reviewed 9.Land	
3.Wet 6. 9.	Information Code <b>0</b>	
	1.Owner 4.Agent 7.	
	2.Relative 5.Estimate 8.	
	3.Tenant 6.Other 9.	

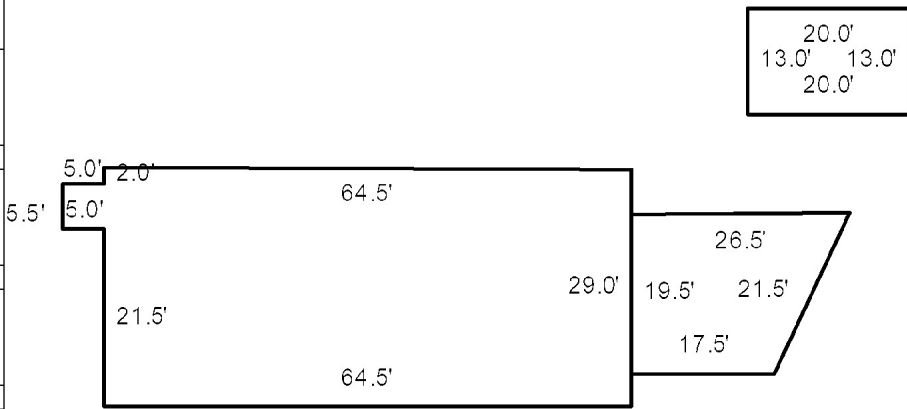

Date Inspected 4/10/2017

**Additions, Outbuildings & Improvements**

Type	Year	Units	Grade	Cond	Phys.	Funct.	Sound Value
30 Detached Garage	2013	1120	3 100	3	0 %	100 %	
49 Storage space	2013	1120	3 100	3	0 %	100 %	
9 Breezeway	2014	431	3 100	3	90 %	100 %	
24 Frame Shed	2017	260	3 100	3	0 %	100 %	
					%	%	
					%	%	
					%	%	
					%	%	
					%	%	
					%	%	
					%	%	



HARVEY, LEAH D  
HARVEY, CRAIG T  
24 MADISION LANE  
BOWDOIN ME 04287

B2015RP76 B2771P168 B2016RP5241

Previous Owner  
MACDONALD, JASON  
24 MADISION LANE

BOWDOIN ME 04287  
Sale Date: 7/21/2016

Previous Owner  
COUTURE, GEORGE M  
186 LITCHFIELD RD

BOWDOIN ME 04287  
Sale Date: 9/05/2006

Property Data			Assessment Record				
Neighborhood <b>1 Map 1</b>			Year	Land	Buildings	Exempt	Total
Tree Growth Year <b>0</b>			2009	54,840	214,000	0	268,840
Farmland Yr <b>0</b>			2010	54,840	214,000	0	268,840
Open Space Yr <b>0</b>			2011	54,840	214,000	0	268,840
Zone/Land Use <b>11 Residential 1</b>			2012	50,840	214,000	0	264,840
Secondary Zone			2013	50,840	202,780	0	253,620
Topography <b>8 Conforming Lot</b>			2014	50,840	202,780	0	253,620
1.Level 4.Below St 7.LevelBog			2015	50,840	202,780	0	253,620
2.Rolling 5.Low 8.Conform			2016	50,840	202,780	0	253,620
3.Above St 6.FZone 9.Non-Confor			2017	50,840	202,780	0	253,620
Utilities			2018	50,840	202,780	20,000	233,620
1.Public 4.Dr Well 7.Cesspool			2019	50,840	202,780	20,000	233,620
2.Water 5.Dug Well 8.			2020	50,840	202,780	25,000	228,620
3.Sewer 6.Septic 9.None			2021	50,840	202,780	25,000	228,620
Street <b>1 Paved</b>			2022	50,840	193,910	21,500	223,250
1.Paved 4.Proposed 7.MHG							
2.Semi Imp 5.R/O/W 8.DIS							
3.Gravel 6.MHP 9.None							
TG PLAN YEAR <b>0</b>							
Tif District # <b>0</b>							

Inspection Witnessed By:

X Date

No./Date	Description	Date Insp.

Notes:

Sale Data		
Sale Date <b>7/21/2016</b>		
Price <b>326,500</b>		
Sale Type <b>2 Land &amp; Buildings</b>		
1.Land 4.Mobile 7.C/I L&B		
2.L & B 5.Other 8.		
3.Building 6.C/I Land 9.		
Financing <b>9 Unknown</b>		
1.Convent 4.Seller 7.		
2.FHA/VA 5.Private 8.		
3.Assumed 6.Cash 9.Unknown		
Validity <b>1 Arms Length Sale</b>		
1.Valid 4.Split 7.Renovate		
2.Related 5.Partial 8.Other		
3.Distress 6.Exempt 9.Short		
Verified <b>5 Public Record</b>		
1.Buyer 4.Agent 7.Family		
2.Seller 5.Pub Rec 8.Other		
3.Lender 6.MLS 9.		

Land Data						
Front Foot	Type	Effective		Influence		Influence Codes
		Frontage	Depth	Factor	Code	
11.Road Frontage				%		1.Unimproved
12.Delta Triangle				%		2.Excess Frtg
13.Nabla Triangle				%		3.Topography
14.Rear Land				%		4.Size/Shape
15.Miscellaneous				%		5.Access
				%		6.Restriction
				%		7.Open Space
				%		8.View/Environ
				%		9.Fract Share
				%		<b>Acres</b>
				%		30.Rear Land 3
				%		31.Tillable
				%		32.Pasture
				%		33.Orchard
				%		34.Softwood F&O
				%		35.Mixed Wood F&O
				%		36.Hardwood F&O
				%		37.Softwood TG
				%		38.Mixed Wood TG
				%		39.Hardwood TG
				%		40.Wasteland
				%		41.Commercial
				%		42.2nd Site
				%		43.Post Rd
				%		44.Lot Improvemen
				%		45.Subdivision Lo
				%		46.Golf Course
<b>Total Acreage</b>		5.10				

**Bowdoin**



### Bowdoin

Map Lot 01-02-03

Account 1680

Location 24 MADISON LANE

Card 1 Of 1 7/15/2022

Building Style	<b>5 Garrison</b>		SF Bsmt Living	<b>0</b>		Layout	<b>1 Typical</b>							
0.Not Code	4.Cape	8.Log	Fin Bsmt Grade	<b>0 0</b>		1.Typical	4.	7.						
1.Conv.	5.Garrison	9.Other	OCCUPANCY	<b>0</b>		2.Inadeq	5.	8.						
2.Ranch	6.Split	10.DW	Heat Type	<b>100% 1 Hot Water BB</b>		3.Poor	6.	9.						
3.R Ranch	7.Contemp	11.Church	0.Not Code	4.Steam	8.F/Wall	Attic <b>9 None</b>								
Dwelling Units	<b>1</b>		1.HWBB	5.FWA	9.No Heat	1.1/4 Fin	4.Full Fin	7.						
Other Units	<b>0</b>		2.HWCI	6.GravWA	11.	2.1/2 Fin	5.F/Stair	8.						
Stories	<b>2 Two Story</b>		3.H Pump	7.Electric	12.	3.3/4 Fin	6.	9.None						
1.1	4.1.5	7.4	Cool Type	<b>0% 9 None</b>		Insulation <b>1 Full</b>								
2.2	5.1.75	8.20	1.Refrig	4.W&C Air	7.	1.Full	4.Minimal	7.						
3.3	6.2.5	9.Yurt	2.Evapor	5.	8.	2.Heavy	5.	8.						
Exterior Walls	<b>2 Vinyl/Aluminum</b>		3.H Pump	6.	9.None	3.Capped	6.	9.None						
0.Not Code	4.Asbestos	8.Concrete	Kitchen Style	<b>2 Typical</b>		Unfinished % <b>0%</b>								
1.Wood	5.Stucco	9.Other	1.Modern	4.Obsolete	7.	Grade & Factor <b>3 Average 105%</b>								
2.Vin/Al	6.Brick	10.Board B	2.Typical	5.	8.	1.E Grade	4.B Grade	7.						
3.Compos.	7.Stone	12.	3.Old Type	6.	9.None	2.D Grade	5.A Grade	8.						
Roof Surface	<b>1 Asphalt Shingles</b>		Bath(s) Style	<b>2 Typical Bath(s)</b>		3.C Grade	6.AA Grade	9.Same						
1.Asphalt	4.Composit	7.	1.Modern	4.Obsolete	7.	SQFT (Footprint) <b>1008</b>								
2.Slate	5.Wood	8.	2.Typical	5.	8.	Condition <b>4 Average</b>								
3.Metal	6.Other	9.	3.Old Type	6.	9.None	1.Poor	4.Avg	7.V G						
SF Masonry Trim	<b>0</b>		# Rooms	<b>8</b>		2.Fair	5.Avg+	8.Exc						
SEPTIC DESIGN	<b>0</b>		# Bedrooms	<b>3</b>		3.Avg-	6.Good	9.Same						
BLDG PERMIT	<b>0</b>		# Full Baths	<b>2</b>		Phys. % Good <b>0%</b>								
Year Built	<b>2006</b>		# Half Baths	<b>0</b>		Funct. % Good <b>100%</b>								
Year Remodeled	<b>0</b>		# Addn Fixtures	<b>0</b>		Functional Code <b>9 None</b>								
Foundation	<b>1 Concrete</b>		# Fireplaces	<b>1</b>		1.Incomp	4.Delap	7.No Power						
1.Concrete	4.Wood	7.							2.O-Built	5.Bsmt	8.LongTerm			
2.C Block	5.Slab	8.							Econ. % Good <b>100%</b>			Economic Code <b>None</b>		
3.Br/Stone	6.Piers	9.							Economic Code <b>None</b>			0.None	3.No Power	7.
Basement	<b>4 Full Basement</b>								Entrance Code <b>5 Estimated</b>			1.Location	4.Generate	8.
1.1/4 Bmt	4.Full Bmt	7.							Entrance Code <b>5 Estimated</b>			2.Encroach	9.None	9.
2.1/2 Bmt	5.None	8.							1.Interior			4.Vacant	7.Entered	
3.3/4 Bmt	6.	9.None							2.Refusal			5.Estimate	8.No	
Bsmt Gar # Cars	<b>0</b>								3.Informed			6.Reviewed	9.Land	
Wet Basement	<b>1 Dry Basement</b>								Information Code <b>5 Estimate</b>			1.Owner	4.Agent	7.
1.Dry	4.	7.							1.Owner			4.Agent	7.	
2.Damp	5.	8.	2.Relative			5.Estimate	8.							
3.Wet	6.	9.	3.Tenant			6.Other	9.							

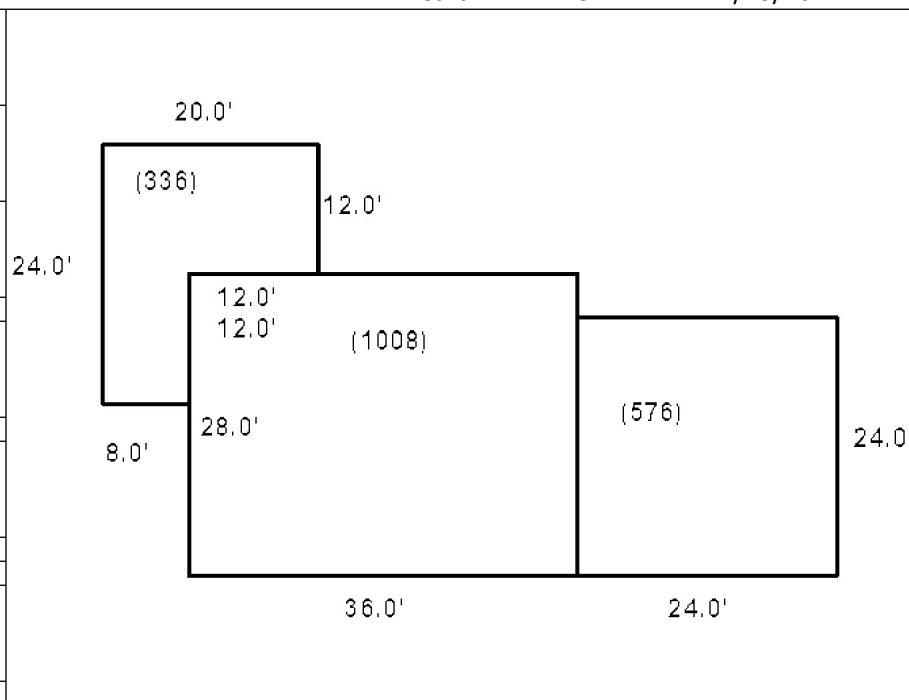

Date Inspected 4/06/2015

#### Additions, Outbuildings & Improvements

Type	Year	Units	Grade	Cond	Phys.	Funct.	Sound Value	
68 Wood Deck	2006	336	3 100	3	0 %	100 %		1.One Story Fram
23 Attached Garage	2006	576	3 100	3	0 %	100 %		2.Two Story Fram
24 Frame Shed	2011	80	3 100	3	0 %	100 %		3.Three Story Fr
					%	%		4.1 & 1/2 Story
					%	%		5.1 & 3/4 Story
					%	%		6.2 & 1/2 Story
					%	%		21.Open Frame Por
					%	%		22.Encl Frame Por
					%	%		23.Attached Garag
					%	%		24.Frame Shed
					%	%		25.Frame Bay Wind
					%	%		26.1SFr Overhang
					%	%		27.Unfin Basement
					%	%		28.Unfinished Att
					%	%		29.Finished Attic



TRAVERS, EVAN M  
 TRAVERS, ALICIA J  
 23 MADISON LANE  
 BOWDOIN ME 04287

B2566P176 B2733P50 B2017RP7237 B2021RP5046

Previous Owner  
 MORIN, HOLLY  
 MORIN, MATTHEW D  
 23 MADISON LN  
 BOWDOIN ME 04287  
 Sale Date: 6/15/2021

Previous Owner  
 WAYNE ZAZESKI CONTRACTOR INC  
 5 WESTWIND DRIVE

TOPSHAM ME 04086  
 Sale Date: 9/22/2017

Previous Owner  
 COUTURE, LINDA  
 186 LITCHFIELD RD

BOWDOIN ME 04287  
 Sale Date: 6/09/2006

Inspection Witnessed By:

X	Date
No./Date	Description

Notes:

Property Data			Assessment Record																																																																																																																																																																																																																	
Neighborhood <b>1 Map 1</b>			Year	Land	Buildings	Exempt	Total																																																																																																																																																																																																													
Tree Growth Year <b>0</b>			2009	14,620	0	0	14,620																																																																																																																																																																																																													
Farmland Yr <b>0</b>			2010	14,620	0	0	14,620																																																																																																																																																																																																													
Open Space Yr <b>0</b>			2011	14,620	0	0	14,620																																																																																																																																																																																																													
Zone/Land Use <b>11 Residential 1</b>			2012	14,620	0	0	14,620																																																																																																																																																																																																													
Secondary Zone			2013	14,620	0	0	14,620																																																																																																																																																																																																													
Topography <b>8 Conforming Lot</b>			2014	14,620	0	0	14,620																																																																																																																																																																																																													
1.Level 4.Below St 7.LevelBog			2015	14,620	0	0	14,620																																																																																																																																																																																																													
2.Rolling 5.Low 8.Conform			2016	14,620	0	0	14,620																																																																																																																																																																																																													
3.Above St 6.FZone 9.Non-Confor			2017	40,620	143,300	0	183,920																																																																																																																																																																																																													
Utilities			2018	48,120	182,100	0	230,220																																																																																																																																																																																																													
1.Public 4.Dr Well 7.Cesspool			2019	48,120	182,100	20,000	210,220																																																																																																																																																																																																													
2.Water 5.Dug Well 8.			2020	48,120	182,100	25,000	205,220																																																																																																																																																																																																													
3.Sewer 6.Septic 9.None			2021	48,120	182,100	25,000	205,220																																																																																																																																																																																																													
Street <b>1 Paved</b>			2022	48,120	182,100	0	230,220																																																																																																																																																																																																													
1.Paved 4.Proposed 7.MHG			<table border="1"> <thead> <tr> <th colspan="5">Land Data</th> </tr> <tr> <th rowspan="2">Front Foot</th> <th rowspan="2">Type</th> <th colspan="2">Effective</th> <th colspan="2">Influence</th> <th rowspan="2">Influence Codes</th> </tr> <tr> <th>Frontage</th> <th>Depth</th> <th>Factor</th> <th>Code</th> </tr> </thead> <tbody> <tr> <td>11.Road Frontage</td> <td></td> <td></td> <td></td> <td>%</td> <td></td> <td>1.Unimproved</td> </tr> <tr> <td>12.Delta Triangle</td> <td></td> <td></td> <td></td> <td>%</td> <td></td> <td>2.Excess Frtg</td> </tr> <tr> <td>13.Nabla Triangle</td> <td></td> <td></td> <td></td> <td>%</td> <td></td> <td>3.Topography</td> </tr> <tr> <td>14.Rear Land</td> <td></td> <td></td> <td></td> <td>%</td> <td></td> <td>4.Size/Shape</td> </tr> <tr> <td>15.Miscellaneous</td> <td></td> <td></td> <td></td> <td>%</td> <td></td> <td>5.Access</td> </tr> <tr> <td></td> <td></td> <td></td> <td></td> <td>%</td> <td></td> <td>6.Restriction</td> </tr> <tr> <td></td> <td></td> <td></td> <td></td> <td>%</td> <td></td> <td>7.Open Space</td> </tr> <tr> <td></td> <td></td> <td></td> <td></td> <td>%</td> <td></td> <td>8.View/Environ</td> </tr> <tr> <td></td> <td></td> <td></td> <td></td> <td>%</td> <td></td> <td>9.Fract Share</td> </tr> <tr> <td></td> <td></td> <td></td> <td></td> <td>%</td> <td></td> <td><b>Acres</b></td> </tr> <tr> <td></td> <td></td> <td></td> <td></td> <td>%</td> <td></td> <td>30.Rear Land 3</td> </tr> <tr> <td></td> <td></td> <td></td> <td></td> <td>%</td> <td></td> <td>31.Tillable</td> </tr> <tr> <td></td> <td></td> <td></td> <td></td> <td>%</td> <td></td> <td>32.Pasture</td> </tr> <tr> <td></td> <td></td> <td></td> <td></td> <td>%</td> <td></td> <td>33.Orchard</td> </tr> <tr> <td></td> <td></td> <td></td> <td></td> <td>%</td> <td></td> <td>34.Softwood F&amp;O</td> </tr> <tr> <td></td> <td></td> <td></td> <td></td> <td>%</td> <td></td> <td>35.Mixed Wood F&amp;O</td> </tr> <tr> <td></td> <td></td> <td></td> <td></td> <td>%</td> <td></td> <td>36.Hardwood F&amp;O</td> </tr> <tr> <td></td> <td></td> <td></td> <td></td> <td>%</td> <td></td> <td>37.Softwood TG</td> </tr> <tr> <td></td> <td></td> <td></td> <td></td> <td>%</td> <td></td> <td>38.Mixed Wood TG</td> </tr> <tr> <td></td> <td></td> <td></td> <td></td> <td>%</td> <td></td> <td>39.Hardwood TG</td> </tr> <tr> <td></td> <td></td> <td></td> <td></td> <td>%</td> <td></td> <td>40.Wasteland</td> </tr> <tr> <td></td> <td></td> <td></td> <td></td> <td>%</td> <td></td> <td>41.Commercial</td> </tr> <tr> <td></td> <td></td> <td></td> <td></td> <td>%</td> <td></td> <td>42.2nd Site</td> </tr> <tr> <td></td> <td></td> <td></td> <td></td> <td>%</td> <td></td> <td>43.Post Rd</td> </tr> <tr> <td></td> <td></td> <td></td> <td></td> <td>%</td> <td></td> <td>44.Lot Improvemen</td> </tr> <tr> <td></td> <td></td> <td></td> <td></td> <td>%</td> <td></td> <td>45.Subdivision Lo</td> </tr> <tr> <td></td> <td></td> <td></td> <td></td> <td>%</td> <td></td> <td>46.Golf Course</td> </tr> </tbody> </table>					Land Data					Front Foot	Type	Effective		Influence		Influence Codes	Frontage	Depth	Factor	Code	11.Road Frontage				%		1.Unimproved	12.Delta Triangle				%		2.Excess Frtg	13.Nabla Triangle				%		3.Topography	14.Rear Land				%		4.Size/Shape	15.Miscellaneous				%		5.Access					%		6.Restriction					%		7.Open Space					%		8.View/Environ					%		9.Fract Share					%		<b>Acres</b>					%		30.Rear Land 3					%		31.Tillable					%		32.Pasture					%		33.Orchard					%		34.Softwood F&O					%		35.Mixed Wood F&O					%		36.Hardwood F&O					%		37.Softwood TG					%		38.Mixed Wood TG					%		39.Hardwood TG					%		40.Wasteland					%		41.Commercial					%		42.2nd Site					%		43.Post Rd					%		44.Lot Improvemen					%		45.Subdivision Lo					%		46.Golf Course
Land Data																																																																																																																																																																																																																				
Front Foot	Type	Effective						Influence		Influence Codes																																																																																																																																																																																																										
		Frontage						Depth	Factor		Code																																																																																																																																																																																																									
11.Road Frontage									%		1.Unimproved																																																																																																																																																																																																									
12.Delta Triangle				%		2.Excess Frtg																																																																																																																																																																																																														
13.Nabla Triangle				%		3.Topography																																																																																																																																																																																																														
14.Rear Land				%		4.Size/Shape																																																																																																																																																																																																														
15.Miscellaneous				%		5.Access																																																																																																																																																																																																														
				%		6.Restriction																																																																																																																																																																																																														
				%		7.Open Space																																																																																																																																																																																																														
				%		8.View/Environ																																																																																																																																																																																																														
				%		9.Fract Share																																																																																																																																																																																																														
				%		<b>Acres</b>																																																																																																																																																																																																														
				%		30.Rear Land 3																																																																																																																																																																																																														
				%		31.Tillable																																																																																																																																																																																																														
				%		32.Pasture																																																																																																																																																																																																														
				%		33.Orchard																																																																																																																																																																																																														
				%		34.Softwood F&O																																																																																																																																																																																																														
				%		35.Mixed Wood F&O																																																																																																																																																																																																														
				%		36.Hardwood F&O																																																																																																																																																																																																														
				%		37.Softwood TG																																																																																																																																																																																																														
				%		38.Mixed Wood TG																																																																																																																																																																																																														
				%		39.Hardwood TG																																																																																																																																																																																																														
				%		40.Wasteland																																																																																																																																																																																																														
				%		41.Commercial																																																																																																																																																																																																														
				%		42.2nd Site																																																																																																																																																																																																														
				%		43.Post Rd																																																																																																																																																																																																														
				%		44.Lot Improvemen																																																																																																																																																																																																														
				%		45.Subdivision Lo																																																																																																																																																																																																														
				%		46.Golf Course																																																																																																																																																																																																														
TG PLAN YEAR <b>0</b>			<table border="1"> <thead> <tr> <th>Front Foot</th> <th colspan="2">Square Feet</th> <th colspan="2">Acres/Sites</th> </tr> </thead> <tbody> <tr> <td>25</td> <td>1.00</td> <td>100</td> <td>%</td> <td>0</td> </tr> <tr> <td>28</td> <td>3.30</td> <td>100</td> <td>%</td> <td>0</td> </tr> <tr> <td>52</td> <td>909.87</td> <td>100</td> <td>%</td> <td>0</td> </tr> <tr> <td>44</td> <td>1.00</td> <td>100</td> <td>%</td> <td>0</td> </tr> </tbody> </table>					Front Foot	Square Feet		Acres/Sites		25	1.00	100	%	0	28	3.30	100	%	0	52	909.87	100	%	0	44	1.00	100	%	0																																																																																																																																																																																				
Front Foot	Square Feet							Acres/Sites																																																																																																																																																																																																												
25	1.00	100						%	0																																																																																																																																																																																																											
28	3.30	100						%	0																																																																																																																																																																																																											
52	909.87	100						%	0																																																																																																																																																																																																											
44	1.00	100	%	0																																																																																																																																																																																																																
Tif District # <b>0</b>			<table border="1"> <thead> <tr> <th colspan="3">Sale Data</th> </tr> <tr> <th>Sale Date</th> <th>Price</th> <th>Sale Type</th> </tr> </thead> <tbody> <tr> <td>6/15/2021</td> <td>470,000</td> <td><b>2 Land &amp; Buildings</b></td> </tr> <tr> <td colspan="3">1.Land 4.Mobile 7.C/I L&amp;B</td> </tr> <tr> <td colspan="3">2.L &amp; B 5.Other 8.</td> </tr> <tr> <td colspan="3">3.Building 6.C/I Land 9.</td> </tr> <tr> <td colspan="3">Financing <b>9 Unknown</b></td> </tr> <tr> <td colspan="3">1.Convent 4.Seller 7.</td> </tr> <tr> <td colspan="3">2.FHA/VA 5.Private 8.</td> </tr> <tr> <td colspan="3">3.Assumed 6.Cash 9.Unknown</td> </tr> <tr> <td colspan="3">Validity <b>1 Arms Length Sale</b></td> </tr> <tr> <td colspan="3">1.Valid 4.Split 7.Renovate</td> </tr> <tr> <td colspan="3">2.Related 5.Partial 8.Other</td> </tr> <tr> <td colspan="3">3.Distress 6.Exempt 9.Short</td> </tr> <tr> <td colspan="3">Verified <b>5 Public Record</b></td> </tr> <tr> <td colspan="3">1.Buyer 4.Agent 7.Family</td> </tr> <tr> <td colspan="3">2.Seller 5.Pub Rec 8.Other</td> </tr> <tr> <td colspan="3">3.Lender 6.MLS 9.</td> </tr> </tbody> </table>					Sale Data			Sale Date	Price	Sale Type	6/15/2021	470,000	<b>2 Land &amp; Buildings</b>	1.Land 4.Mobile 7.C/I L&B			2.L & B 5.Other 8.			3.Building 6.C/I Land 9.			Financing <b>9 Unknown</b>			1.Convent 4.Seller 7.			2.FHA/VA 5.Private 8.			3.Assumed 6.Cash 9.Unknown			Validity <b>1 Arms Length Sale</b>			1.Valid 4.Split 7.Renovate			2.Related 5.Partial 8.Other			3.Distress 6.Exempt 9.Short			Verified <b>5 Public Record</b>			1.Buyer 4.Agent 7.Family			2.Seller 5.Pub Rec 8.Other			3.Lender 6.MLS 9.																																																																																																																																																									
Sale Data																																																																																																																																																																																																																				
Sale Date	Price	Sale Type																																																																																																																																																																																																																		
6/15/2021	470,000	<b>2 Land &amp; Buildings</b>																																																																																																																																																																																																																		
1.Land 4.Mobile 7.C/I L&B																																																																																																																																																																																																																				
2.L & B 5.Other 8.																																																																																																																																																																																																																				
3.Building 6.C/I Land 9.																																																																																																																																																																																																																				
Financing <b>9 Unknown</b>																																																																																																																																																																																																																				
1.Convent 4.Seller 7.																																																																																																																																																																																																																				
2.FHA/VA 5.Private 8.																																																																																																																																																																																																																				
3.Assumed 6.Cash 9.Unknown																																																																																																																																																																																																																				
Validity <b>1 Arms Length Sale</b>																																																																																																																																																																																																																				
1.Valid 4.Split 7.Renovate																																																																																																																																																																																																																				
2.Related 5.Partial 8.Other																																																																																																																																																																																																																				
3.Distress 6.Exempt 9.Short																																																																																																																																																																																																																				
Verified <b>5 Public Record</b>																																																																																																																																																																																																																				
1.Buyer 4.Agent 7.Family																																																																																																																																																																																																																				
2.Seller 5.Pub Rec 8.Other																																																																																																																																																																																																																				
3.Lender 6.MLS 9.																																																																																																																																																																																																																				
Sale Date <b>6/15/2021</b>			<table border="1"> <thead> <tr> <th>Fract. Acre</th> <th colspan="2">Acres</th> </tr> </thead> <tbody> <tr> <td>21.Base 1 (Fract)</td> <td colspan="2">24.Base 1</td> </tr> <tr> <td>22.Base 2 (Fract)</td> <td colspan="2">25.Base 2</td> </tr> <tr> <td>23.Base 3</td> <td colspan="2">26.Frontage 1</td> </tr> <tr> <td></td> <td colspan="2">27.Rear Land 4</td> </tr> <tr> <td></td> <td colspan="2">28.Rear Land 1</td> </tr> <tr> <td></td> <td colspan="2">29.Rear Land 2</td> </tr> </tbody> </table>					Fract. Acre	Acres		21.Base 1 (Fract)	24.Base 1		22.Base 2 (Fract)	25.Base 2		23.Base 3	26.Frontage 1			27.Rear Land 4			28.Rear Land 1			29.Rear Land 2																																																																																																																																																																																									
Fract. Acre	Acres																																																																																																																																																																																																																			
21.Base 1 (Fract)	24.Base 1																																																																																																																																																																																																																			
22.Base 2 (Fract)	25.Base 2																																																																																																																																																																																																																			
23.Base 3	26.Frontage 1																																																																																																																																																																																																																			
	27.Rear Land 4																																																																																																																																																																																																																			
	28.Rear Land 1																																																																																																																																																																																																																			
	29.Rear Land 2																																																																																																																																																																																																																			
Price <b>470,000</b>			<table border="1"> <thead> <tr> <th colspan="2">Total Acreage</th> </tr> </thead> <tbody> <tr> <td>4.30</td> <td></td> </tr> </tbody> </table>					Total Acreage		4.30																																																																																																																																																																																																										
Total Acreage																																																																																																																																																																																																																				
4.30																																																																																																																																																																																																																				
Sale Type <b>2 Land &amp; Buildings</b>								<table border="1"> <thead> <tr> <th colspan="2">Influence Codes</th> </tr> </thead> <tbody> <tr> <td>1.Unimproved</td> <td></td> </tr> <tr> <td>2.Excess Frtg</td> <td></td> </tr> <tr> <td>3.Topography</td> <td></td> </tr> <tr> <td>4.Size/Shape</td> <td></td> </tr> <tr> <td>5.Access</td> <td></td> </tr> <tr> <td>6.Restriction</td> <td></td> </tr> <tr> <td>7.Open Space</td> <td></td> </tr> <tr> <td>8.View/Environ</td> <td></td> </tr> <tr> <td>9.Fract Share</td> <td></td> </tr> <tr> <td><b>Acres</b></td> <td></td> </tr> <tr> <td>30.Rear Land 3</td> <td></td> </tr> <tr> <td>31.Tillable</td> <td></td> </tr> <tr> <td>32.Pasture</td> <td></td> </tr> <tr> <td>33.Orchard</td> <td></td> </tr> <tr> <td>34.Softwood F&amp;O</td> <td></td> </tr> <tr> <td>35.Mixed Wood F&amp;O</td> <td></td> </tr> <tr> <td>36.Hardwood F&amp;O</td> <td></td> </tr> <tr> <td>37.Softwood TG</td> <td></td> </tr> <tr> <td>38.Mixed Wood TG</td> <td></td> </tr> <tr> <td>39.Hardwood TG</td> <td></td> </tr> <tr> <td>40.Wasteland</td> <td></td> </tr> <tr> <td>41.Commercial</td> <td></td> </tr> <tr> <td>42.2nd Site</td> <td></td> </tr> <tr> <td>43.Post Rd</td> <td></td> </tr> <tr> <td>44.Lot Improvemen</td> <td></td> </tr> <tr> <td>45.Subdivision Lo</td> <td></td> </tr> <tr> <td>46.Golf Course</td> <td></td> </tr> </tbody> </table>					Influence Codes		1.Unimproved		2.Excess Frtg		3.Topography		4.Size/Shape		5.Access		6.Restriction		7.Open Space		8.View/Environ		9.Fract Share		<b>Acres</b>		30.Rear Land 3		31.Tillable		32.Pasture		33.Orchard		34.Softwood F&O		35.Mixed Wood F&O		36.Hardwood F&O		37.Softwood TG		38.Mixed Wood TG		39.Hardwood TG		40.Wasteland		41.Commercial		42.2nd Site		43.Post Rd		44.Lot Improvemen		45.Subdivision Lo		46.Golf Course																																																																																																																																																	
Influence Codes																																																																																																																																																																																																																				
1.Unimproved																																																																																																																																																																																																																				
2.Excess Frtg																																																																																																																																																																																																																				
3.Topography																																																																																																																																																																																																																				
4.Size/Shape																																																																																																																																																																																																																				
5.Access																																																																																																																																																																																																																				
6.Restriction																																																																																																																																																																																																																				
7.Open Space																																																																																																																																																																																																																				
8.View/Environ																																																																																																																																																																																																																				
9.Fract Share																																																																																																																																																																																																																				
<b>Acres</b>																																																																																																																																																																																																																				
30.Rear Land 3																																																																																																																																																																																																																				
31.Tillable																																																																																																																																																																																																																				
32.Pasture																																																																																																																																																																																																																				
33.Orchard																																																																																																																																																																																																																				
34.Softwood F&O																																																																																																																																																																																																																				
35.Mixed Wood F&O																																																																																																																																																																																																																				
36.Hardwood F&O																																																																																																																																																																																																																				
37.Softwood TG																																																																																																																																																																																																																				
38.Mixed Wood TG																																																																																																																																																																																																																				
39.Hardwood TG																																																																																																																																																																																																																				
40.Wasteland																																																																																																																																																																																																																				
41.Commercial																																																																																																																																																																																																																				
42.2nd Site																																																																																																																																																																																																																				
43.Post Rd																																																																																																																																																																																																																				
44.Lot Improvemen																																																																																																																																																																																																																				
45.Subdivision Lo																																																																																																																																																																																																																				
46.Golf Course																																																																																																																																																																																																																				
Validity <b>1 Arms Length Sale</b>			<table border="1"> <thead> <tr> <th colspan="2">Total Acreage</th> </tr> </thead> <tbody> <tr> <td>4.30</td> <td></td> </tr> </tbody> </table>					Total Acreage		4.30																																																																																																																																																																																																										
Total Acreage																																																																																																																																																																																																																				
4.30																																																																																																																																																																																																																				
1.Valid 4.Split 7.Renovate								<table border="1"> <thead> <tr> <th colspan="2">Total Acreage</th> </tr> </thead> <tbody> <tr> <td>4.30</td> <td></td> </tr> </tbody> </table>					Total Acreage		4.30																																																																																																																																																																																																					
Total Acreage																																																																																																																																																																																																																				
4.30																																																																																																																																																																																																																				
2.Related 5.Partial 8.Other			<table border="1"> <thead> <tr> <th colspan="2">Total Acreage</th> </tr> </thead> <tbody> <tr> <td>4.30</td> <td></td> </tr> </tbody> </table>										Total Acreage		4.30																																																																																																																																																																																																					
Total Acreage																																																																																																																																																																																																																				
4.30																																																																																																																																																																																																																				
3.Distress 6.Exempt 9.Short								<table border="1"> <thead> <tr> <th colspan="2">Total Acreage</th> </tr> </thead> <tbody> <tr> <td>4.30</td> <td></td> </tr> </tbody> </table>					Total Acreage		4.30																																																																																																																																																																																																					
Total Acreage																																																																																																																																																																																																																				
4.30																																																																																																																																																																																																																				
Verified <b>5 Public Record</b>			<table border="1"> <thead> <tr> <th colspan="2">Total Acreage</th> </tr> </thead> <tbody> <tr> <td>4.30</td> <td></td> </tr> </tbody> </table>										Total Acreage		4.30																																																																																																																																																																																																					
Total Acreage																																																																																																																																																																																																																				
4.30																																																																																																																																																																																																																				
1.Buyer 4.Agent 7.Family								<table border="1"> <thead> <tr> <th colspan="2">Total Acreage</th> </tr> </thead> <tbody> <tr> <td>4.30</td> <td></td> </tr> </tbody> </table>					Total Acreage		4.30																																																																																																																																																																																																					
Total Acreage																																																																																																																																																																																																																				
4.30																																																																																																																																																																																																																				
2.Seller 5.Pub Rec 8.Other			<table border="1"> <thead> <tr> <th colspan="2">Total Acreage</th> </tr> </thead> <tbody> <tr> <td>4.30</td> <td></td> </tr> </tbody> </table>										Total Acreage		4.30																																																																																																																																																																																																					
Total Acreage																																																																																																																																																																																																																				
4.30																																																																																																																																																																																																																				
3.Lender 6.MLS 9.								<table border="1"> <thead> <tr> <th colspan="2">Total Acreage</th> </tr> </thead> <tbody> <tr> <td>4.30</td> <td></td> </tr> </tbody> </table>					Total Acreage		4.30																																																																																																																																																																																																					
Total Acreage																																																																																																																																																																																																																				
4.30																																																																																																																																																																																																																				

**Bowdoin**

Map Lot 01-02-04

Account 1681

Location 23 MADISON LANE

Card 1 Of 1 7/15/2022

Building Style <b>7 Contemporary</b>	SF Bsmt Living <b>0</b>	Layout <b>0</b>
0.Not Code 4.Cape 8.Log	Fin Bsmt Grade <b>0 0</b>	1.Typical 4. 7.
1.Conv. 5.Garrison 9.Other	OCCUPANCY <b>0</b>	2.Inadeq 5. 8.
2.Ranch 6.Split 10.DW	Heat Type <b>100% 0 Not Coded</b>	3.Poor 6. 9.
3.R Ranch 7.Contemp 11.Church	0.Not Code 4.Steam 8.FI/Wall	Attic <b>0</b>
Dwelling Units <b>1</b>	1.HWBB 5.FWA 9.No Heat	1.1/4 Fin 4.Full Fin 7.
Other Units <b>0</b>	2.HWCI 6.GravWA 11.	2.1/2 Fin 5.FI/Stair 8.
Stories <b>2 Two Story</b>	3.H Pump 7.Electric 12.	3.3/4 Fin 6. 9.None
1.1 4.1.5 7.4	Cool Type <b>0% 9 None</b>	Insulation <b>0</b>
2.2 5.1.75 8.20	1.Refrig 4.W&C Air 7.	1.Full 4.Minimal 7.
3.3 6.2.5 9.Yurt	2.Evapor 5. 8.	2.Heavy 5. 8.
Exterior Walls <b>0 Not Coded</b>	3.H Pump 6. 9.None	3.Capped 6. 9.None
0.Not Code 4.Asbestos 8.Concrete	Kitchen Style <b>0</b>	Unfinished % <b>0%</b>
1.Wood 5.Stucco 9.Other	1.Modern 4.Obsolete 7.	Grade & Factor <b>3 Average 100%</b>
2.Vin/Al 6.Brick 10.Board B	2.Typical 5. 8.	1.E Grade 4.B Grade 7.
3.Compos. 7.Stone 12.	3.Old Type 6. 9.None	2.D Grade 5.A Grade 8.
Roof Surface <b>0</b>	Bath(s) Style <b>0</b>	3.C Grade 6.AA Grade 9.Same
1.Asphalt 4.Composit 7.	1.Modern 4.Obsolete 7.	SQFT (Footprint) <b>1008</b>
2.Slate 5.Wood 8.	2.Typical 5. 8.	Condition <b>0</b>
3.Metal 6.Other 9.	3.Old Type 6. 9.None	1.Poor 4.Avg 7.V G
SF Masonry Trim <b>0</b>	# Rooms <b>0</b>	2.Fair 5.Avg+ 8.Exc
SEPTIC DESIGN <b>0</b>	# Bedrooms <b>0</b>	3.Avg- 6.Good 9.Same
BLDG PERMIT <b>0</b>	# Full Baths <b>1</b>	Phys. % Good <b>0%</b>
Year Built <b>2017</b>	# Half Baths <b>0</b>	Funct. % Good <b>100%</b>
Year Remodeled <b>0</b>	# Addn Fixtures <b>0</b>	Functional Code <b>9 None</b>
Foundation <b>1 Concrete</b>	# Fireplaces <b>0</b>	1.Incomp 4.Delap 7.No Power
1.Concrete 4.Wood 7.	 <p><b>TRIO</b> Software A Division of Harris Computer Systems</p>	2.O-Built 5.Bsmt 8.LongTerm
2.C Block 5.Slab 8.		3.Damage 6.Dbwd 9.None
3.Br/Stone 6.Piers 9.		Econ. % Good <b>100%</b>
Basement <b>4 Full Basement</b>		Economic Code <b>None</b>
1.1/4 Bmt 4.Full Bmt 7.		0.None 3.No Power 7.
2.1/2 Bmt 5.None 8.		1.Location 4.Generate 8.
3.3/4 Bmt 6. 9.None		2.Encroach 9.None 9.
Bsmt Gar # Cars <b>0</b>		Entrance Code <b>5 Estimated</b>
Wet Basement <b>0</b>		1.Interior 4.Vacant 7.Entered
1.Dry 4. 7.		2.Refusal 5.Estimate 8.No
2.Damp 5. 8.	3.Informed 6.Reviewed 9.Land	
3.Wet 6. 9.	Information Code <b>0</b>	
	1.Owner 4.Agent 7.	
	2.Relative 5.Estimate 8.	
	3.Tenant 6.Other 9.	



Date Inspected 4/05/2018

**Additions, Outbuildings & Improvements**

Type	Year	Units	Grade	Cond	Phys.	Funct.	Sound Value
24 Frame Shed	2017	702	3 100	4	100 %	100 %	
					%	%	
					%	%	
					%	%	
					%	%	
					%	%	
					%	%	
					%	%	
					%	%	
					%	%	
					%	%	



- 1.One Story Fram
- 2.Two Story Fram
- 3.Three Story Fr
- 4.1 & 1/2 Story
- 5.1 & 3/4 Story
- 6.2 & 1/2 Story
- 21.Open Frame Por
- 22.Encl Frame Por
- 23.Attached Garag
- 24.Frame Shed
- 25.Frame Bay Wind
- 26.1SFr Overhang
- 27.Unfin Basement
- 28.Unfinished Att
- 29.Finished Attic



ELDRIDGE, DAVID M  
49 MADISON LANE  
BOWDOIN ME 04287

B2737P59 B3322P51

Previous Owner  
TABER, ALTON  
P.O. BOX 624

BRUNSWICK ME 04011  
Sale Date: 9/07/2011

Previous Owner  
COUTURE, GEORGE M  
186 LITCHFIELD RD

BOWDOIN ME 04287  
Sale Date: 6/19/2006

Inspection Witnessed By:

X	Date
No./Date	Description
	Date Insp.

Notes:

**Bowdoin**

Property Data			Assessment Record						
Neighborhood <b>1 Map 1</b>			Year	Land	Buildings	Exempt	Total		
Tree Growth Year <b>0</b>			2009	53,860	294,020	0	347,880		
Farmland Yr <b>0</b>			2010	53,860	294,020	0	347,880		
Open Space Yr <b>0</b>			2011	53,860	294,020	0	347,880		
Zone/Land Use <b>11 Residential 1</b>			2012	49,860	294,020	0	343,880		
Secondary Zone			2013	49,860	294,020	0	343,880		
Topography <b>8 Conforming Lot</b>			2014	49,860	294,020	0	343,880		
1.Level 4.Below St 7.LevelBog			2015	49,860	294,020	0	343,880		
2.Rolling 5.Low 8.Conform			2016	49,860	291,290	0	341,150		
3.Above St 6.FZone 9.Non-Confor			2017	49,860	291,290	0	341,150		
Utilities			2018	49,860	291,290	0	341,150		
1.Public 4.Dr Well 7.Cesspool			2019	49,860	291,290	20,000	321,150		
2.Water 5.Dug Well 8.			2020	49,860	291,290	25,000	316,150		
3.Sewer 6.Septic 9.None			2021	49,860	291,290	25,000	316,150		
Street <b>1 Paved</b>			2022	49,860	285,160	21,500	313,520		
1.Paved 4.Proposed 7.MHG			<b>Land Data</b>						
2.Semi Imp 5.R/O/W 8.DIS									
3.Gravel 6.MHP 9.None			<b>Front Foot</b>	<b>Type</b>	<b>Effective</b>		<b>Influence</b>		<b>Influence Codes</b>
TG PLAN YEAR <b>0</b>			11.Road Frontage		<b>Frontage</b>	<b>Depth</b>	<b>Factor</b>	<b>Code</b>	
Tif District # <b>0</b>			12.Delta Triangle				%		1.Unimproved
<b>Sale Data</b>			13.Nabla Triangle				%		2.Excess Frtg
Sale Date <b>9/07/2011</b>			14.Rear Land				%		3.Topography
Price <b>325,000</b>			15.Miscellaneous				%		4.Size/Shape
Sale Type <b>2 Land &amp; Buildings</b>							%		5.Access
1.Land 4.Mobile 7.C/I L&B							%		6.Restriction
2.L & B 5.Other 8.			<b>Square Foot</b>	<b>Square Feet</b>					7.Open Space
3.Building 6.C/I Land 9.			16.Regular Lot				%		8.View/Environ
Financing <b>9 Unknown</b>			17.Secondary Lot				%		9.Fract Share
1.Convent 4.Seller 7.			18.Hydro Facility				%		<b>Acres</b>
2.FHA/VA 5.Private 8.			19.Improvements				%		30.Rear Land 3
3.Assumed 6.Cash 9.Unknown			20.Base 3 (Fract)				%		31.Tillable
Validity <b>1 Arms Length Sale</b>							%		32.Pasture
1.Valid 4.Split 7.Renovate			<b>Fract. Acre</b>	<b>Acres/Sites</b>					33.Orchard
2.Related 5.Partial 8.Other			21.Base 1 (Fract)	25	1.00	100	%	0	34.Softwood F&O
3.Distress 6.Exempt 9.Short			22.Base 2 (Fract)	28	2.40	100	%	0	35.Mixed Wood F&O
Verified <b>5 Public Record</b>			23.Base 3	26	1.00	100	%	0	36.Hardwood F&O
1.Buyer 4.Agent 7.Family			<b>Acres</b>	44	1.00	100	%	0	37.Softwood TG
2.Seller 5.Pub Rec 8.Other			24.Base 1	52	428.12	100	%	0	38.Mixed Wood TG
3.Lender 6.MLS 9.			25.Base 2				%		39.Hardwood TG
			26.Frontage 1				%		40.Wasteland
			27.Rear Land 4				%		41.Commercial
			28.Rear Land 1				%		42.2nd Site
			29.Rear Land 2				%		43.Post Rd
			<b>Total Acreage</b>		<b>4.40</b>				44.Lot Improvemen
									45.Subdivision Lo
									46.Golf Course

**Bowdoin**

Map Lot 01-02-05

Account 1682

Location 49 MADISON LANE

Card 1 Of 1 7/15/2022

Building Style <b>7 Contemporary</b>	SF Bsmt Living <b>0</b>	Layout <b>0</b>
0.Not Code 4.Cape 8.Log	Fin Bsmt Grade <b>0 0</b>	1.Typical 4. 7.
1.Conv. 5.Garrison 9.Other	OCCUPANCY <b>0</b>	2.Inadeq 5. 8.
2.Ranch 6.Split 10.DW	Heat Type <b>100% 5 Forced Warm Air</b>	3.Poor 6. 9.
3.R Ranch 7.Contemp 11.Church	0.Not Code 4.Steam 8.F/Wall	Attic <b>0</b>
Dwelling Units <b>1</b>	1.HWBB 5.FWA 9.No Heat	1.1/4 Fin 4.Full Fin 7.
Other Units <b>0</b>	2.HWCI 6.GravWA 11.	2.1/2 Fin 5.F/Stair 8.
Stories <b>2 Two Story</b>	3.H Pump 7.Electric 12.	3.3/4 Fin 6. 9.None
1.1 4.1.5 7.4	Cool Type <b>0% 9 None</b>	Insulation <b>0</b>
2.2 5.1.75 8.20	1.Refrig 4.W&C Air 7.	1.Full 4.Minimal 7.
3.3 6.2.5 9.Yurt	2.Evapor 5. 8.	2.Heavy 5. 8.
Exterior Walls <b>2 Vinyl/Aluminum</b>	3.H Pump 6. 9.None	3.Capped 6. 9.None
0.Not Code 4.Asbestos 8.Concrete	Kitchen Style <b>2 Typical</b>	Unfinished % <b>0%</b>
1.Wood 5.Stucco 9.Other	1.Modern 4.Obsolete 7.	Grade & Factor <b>4 Good 100%</b>
2.Vin/Al 6.Brick 10.Board B	2.Typical 5. 8.	1.E Grade 4.B Grade 7.
3.Compos. 7.Stone 12.	3.Old Type 6. 9.None	2.D Grade 5.A Grade 8.
Roof Surface <b>1 Asphalt Shingles</b>	Bath(s) Style <b>2 Typical Bath(s)</b>	3.C Grade 6.AA Grade 9.Same
1.Asphalt 4.Composit 7.	1.Modern 4.Obsolete 7.	SQFT (Footprint) <b>1120</b>
2.Slate 5.Wood 8.	2.Typical 5. 8.	Condition <b>6 Good</b>
3.Metal 6.Other 9.	3.Old Type 6. 9.None	1.Poor 4.Avg 7.V G
SF Masonry Trim <b>0</b>	# Rooms <b>0</b>	2.Fair 5.Avg+ 8.Exc
SEPTIC DESIGN <b>0</b>	# Bedrooms <b>3</b>	3.Avg- 6.Good 9.Same
BLDG PERMIT <b>0</b>	# Full Baths <b>2</b>	Phys. % Good <b>0%</b>
Year Built <b>2006</b>	# Half Baths <b>1</b>	Funct. % Good <b>100%</b>
Year Remodeled <b>0</b>	# Addn Fixtures <b>0</b>	Functional Code <b>9 None</b>
Foundation <b>1 Concrete</b>	# Fireplaces <b>0</b>	1.Incomp 4.Delap 7.No Power
1.Concrete 4.Wood 7.	 <p><b>TRIO</b> Software A Division of Harris Computer Systems</p>	2.O-Built 5.Bsmt 8.LongTerm
2.C Block 5.Slab 8.		3.Damage 6.Dbwd 9.None
3.Br/Stone 6.Piers 9.		Econ. % Good <b>100%</b>
Basement <b>4 Full Basement</b>		Economic Code <b>None</b>
1.1/4 Bmt 4.Full Bmt 7.		0.None 3.No Power 7.
2.1/2 Bmt 5.None 8.		1.Location 4.Generate 8.
3.3/4 Bmt 6. 9.None		2.Encroach 9.None 9.
Bsmt Gar # Cars <b>0</b>		Entrance Code <b>3 Information Only</b>
Wet Basement <b>1 Dry Basement</b>		1.Interior 4.Vacant 7.Entered
1.Dry 4. 7.		2.Refusal 5.Estimate 8.No
2.Damp 5. 8.	3.Informed 6.Reviewed 9.Land	
3.Wet 6. 9.	Information Code <b>6 Other</b>	
	1.Owner 4.Agent 7.	
	2.Relative 5.Estimate 8.	
	3.Tenant 6.Other 9.	

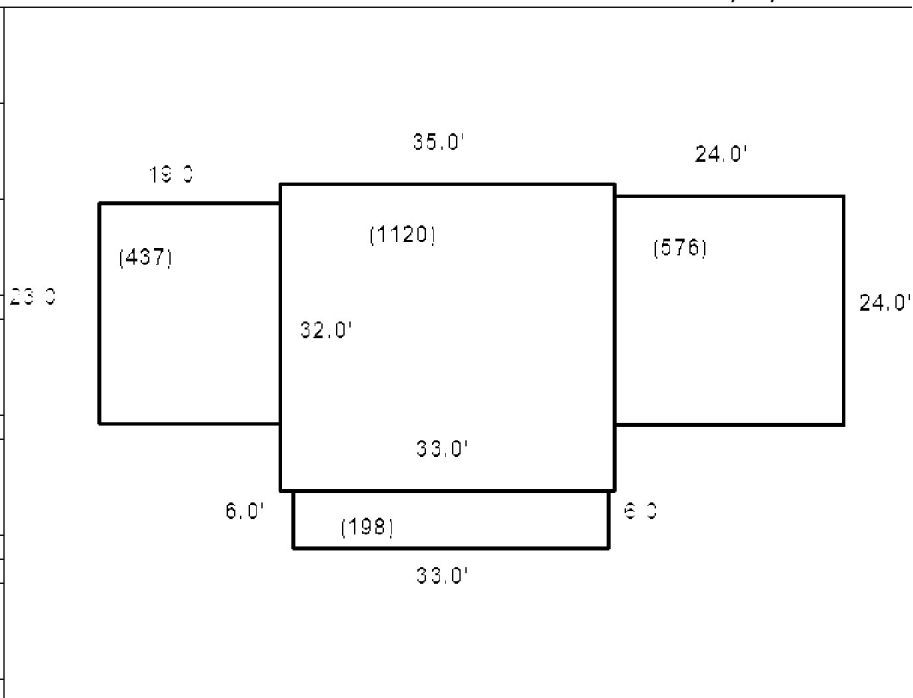

Date Inspected 3/19/2012

**Additions, Outbuildings & Improvements**

Type	Year	Units	Grade	Cond	Phys.	Funct.	Sound Value
1 One Story Frame	2006	437	0 0	0	0 %	0 %	
21 Open Frame	2006	198	0 0	0	0 %	0 %	
23 Attached Garage	2006	576	0 0	0	0 %	0 %	
					%	%	
					%	%	
					%	%	
					%	%	
					%	%	
					%	%	
					%	%	
					%	%	



MAY 2 2007

THIBAULT, JAYSON  
CROWELL, HOLLIE  
24 HICKORY DR  
BRUNSWICK ME 04011

B2566P176 B2760P237

Previous Owner  
COUTURE, LINDA  
186 LITCHFIELD RD

BOWDOIN ME 04287  
Sale Date: 8/10/2006

Inspection Witnessed By:

X

Date

No./Date	Description	Date Insp.

Notes:

**Bowdoin**

Property Data			Assessment Record						
Neighborhood <b>1 Map 1</b>			Year	Land	Buildings	Exempt	Total		
Tree Growth Year <b>0</b>			2009	15,320	0	0	15,320		
Farmland Yr <b>0</b>			2010	15,320	0	0	15,320		
Open Space Yr <b>0</b>			2011	15,320	0	0	15,320		
Zone/Land Use <b>11 Residential 1</b>			2012	15,320	0	0	15,320		
Secondary Zone			2013	15,320	0	0	15,320		
Topography			2014	15,320	0	0	15,320		
1.Level 4.Below St 7.LevelBog			2015	15,320	0	0	15,320		
2.Rolling 5.Low 8.Conform			2016	15,320	0	0	15,320		
3.Above St 6.FZone 9.Non-Confor			2017	15,320	0	0	15,320		
Utilities			2018	15,320	0	0	15,320		
1.Public 4.Dr Well 7.Cesspool			2019	15,320	0	0	15,320		
2.Water 5.Dug Well 8.			2020	15,320	0	0	15,320		
3.Sewer 6.Septic 9.None			2021	15,320	0	0	15,320		
Street <b>1 Paved</b>			2022	15,320	0	0	15,320		
1.Paved 4.Proposed 7.MHG			<b>Land Data</b>						
2.Semi Imp 5.R/O/W 8.DIS									
3.Gravel 6.MHP 9.None			<b>Front Foot</b>						
TG PLAN YEAR <b>0</b>			11.Road Frontage	<b>Type</b>	<b>Effective</b>		<b>Influence</b>		<b>Influence Codes</b>
Tif District # <b>0</b>			12.Delta Triangle		Frontage	Depth	Factor	Code	
<b>Sale Data</b>			13.Nabla Triangle	<b>Square Foot</b>					
Sale Date <b>8/10/2006</b>			14.Rear Land						
Price <b>70,000</b>			15.Miscellaneous						
Sale Type <b>1 Land Only</b>			<b>Square Foot</b>						
1.Land 4.Mobile 7.C/I L&B			16.Regular Lot						
2.L & B 5.Other 8.			17.Secondary Lot						
3.Building 6.C/I Land 9.			18.Hydro Facility						
Financing <b>1 Conventional</b>			19.Improvements						
1.Convent 4.Seller 7.			20.Base 3 (Fract)						
2.FHA/VA 5.Private 8.			<b>Fract. Acre</b>						
3.Assumed 6.Cash 9.Unknown			21.Base 1 (Fract)						
Validity <b>1 Arms Length Sale</b>			22.Base 2 (Fract)						
1.Valid 4.Split 7.Renovate			23.Base 3						
2.Related 5.Partial 8.Other			<b>Acres</b>						
3.Distress 6.Exempt 9.Short			24.Base 1						
Verified <b>1 Buyer</b>			25.Base 2						
1.Buyer 4.Agent 7.Family			26.Frontage 1						
2.Seller 5.Pub Rec 8.Other			27.Rear Land 4						
3.Lender 6.MLS 9.			28.Rear Land 1						
			29.Rear Land 2						
			<b>Total Acreage</b>		4.80				

- 1.Unimproved
- 2.Excess Frtg
- 3.Topography
- 4.Size/Shape
- 5.Access
- 6.Restriction
- 7.Open Space
- 8.View/Environ
- 9.Fract Share
- Acres**
- 30.Rear Land 3
- 31.Tillable
- 32.Pasture
- 33.Orchard
- 34.Softwood F&O
- 35.Mixed Wood F&O
- 36.Hardwood F&O
- 37.Softwood TG
- 38.Mixed Wood TG
- 39.Hardwood TG
- 40.Wasteland
- 41.Commercial
- 42.2nd Site
- 43.Post Rd
- 44.Lot Improvemen
- 45.Subdivision Lo
- 46.Golf Course



BLANC, STEVEN A  
BLANC, HOLLY M  
31 HARLEY LN  
BOWDOIN ME 04287

B2478P216 B2858P283

Previous Owner  
COUTURE, GEORGE M  
186 LITCHFIELD RD

BOWDOIN ME 04287  
Sale Date: 5/01/2007

Inspection Witnessed By:

X Date

No./Date	Description	Date Insp.

Notes:

**Bowdoin**

Property Data			Assessment Record						
Neighborhood <b>1 Map 1</b>			Year	Land	Buildings	Exempt	Total		
Tree Growth Year <b>0</b>			2009	48,540	275,670	10,000	314,210		
Farmland Yr <b>0</b>			2010	48,540	275,670	10,000	314,210		
Open Space Yr <b>0</b>			2011	48,540	275,670	10,000	314,210		
Zone/Land Use <b>11 Residential 1</b>			2012	48,540	275,670	10,000	314,210		
Secondary Zone			2013	48,540	275,670	10,000	314,210		
Topography			2014	48,540	275,670	10,000	314,210		
1.Level 4.Below St 7.LevelBog			2015	48,540	275,670	10,000	314,210		
2.Rolling 5.Low 8.Conform			2016	48,540	275,670	15,000	309,210		
3.Above St 6.FZone 9.Non-Confor			2017	48,540	275,670	20,000	304,210		
Utilities			2018	48,540	275,670	20,000	304,210		
1.Public 4.Dr Well 7.Cesspool			2019	48,540	275,670	20,000	304,210		
2.Water 5.Dug Well 8.			2020	48,540	275,670	25,000	299,210		
3.Sewer 6.Septic 9.None			2021	48,540	275,670	25,000	299,210		
Street <b>5 Right-Of-Way</b>			2022	48,540	264,060	21,500	291,100		
1.Paved 4.Proposed 7.MHG			<b>Land Data</b>						
2.Semi Imp 5.R/O/W 8.DIS			<b>Front Foot</b>	<b>Type</b>	<b>Effective</b>		<b>Influence</b>		<b>Influence Codes</b>
3.Gravel 6.MHP 9.None					Frontage	Depth	Factor	Code	
TG PLAN YEAR <b>0</b>			11.Road Frontage					1.Unimproved	
Tif District # <b>0</b>			12.Delta Triangle					2.Excess Frtg	
<b>Sale Data</b>			13.Nabla Triangle					3.Topography	
			14.Rear Land					4.Size/Shape	
Sale Date <b>5/01/2007</b>			15.Miscellaneous					5.Access	
Price <b>75,000</b>								6.Restriction	
Sale Type <b>1 Land Only</b>								7.Open Space	
1.Land 4.Mobile 7.C/I L&B			<b>Square Foot</b>	<b>Square Feet</b>				8.View/Environ	
2.L & B 5.Other 8.								9.Fract Share	
3.Building 6.C/I Land 9.			16.Regular Lot					<b>Acres</b>	
Financing <b>1 Conventional</b>			17.Secondary Lot					30.Rear Land 3	
1.Convent 4.Seller 7.			18.Hydro Facility					31.Tillable	
2.FHA/VA 5.Private 8.			19.Improvements					32.Pasture	
3.Assumed 6.Cash 9.Unknown			20.Base 3 (Fract)					33.Orchard	
Validity <b>1 Arms Length Sale</b>								34.Softwood F&O	
1.Valid 4.Split 7.Renovate			<b>Fract. Acre</b>	<b>Acreege/Sites</b>				35.Mixed Wood F&O	
2.Related 5.Partial 8.Other			21.Base 1 (Fract)	25	1.00	100	% 0	36.Hardwood F&O	
3.Distress 6.Exempt 9.Short			22.Base 2 (Fract)	28	3.60	100	% 0	37.Softwood TG	
Verified <b>1 Buyer</b>			23.Base 3	44	1.00	100	% 0	38.Mixed Wood TG	
1.Buyer 4.Agent 7.Family			<b>Acres</b>					39.Hardwood TG	
2.Seller 5.Pub Rec 8.Other			24.Base 1					40.Wasteland	
3.Lender 6.MLS 9.			25.Base 2					41.Commercial	
			26.Frontage 1					42.2nd Site	
			27.Rear Land 4					43.Post Rd	
			28.Rear Land 1					44.Lot Improvemen	
			29.Rear Land 2					45.Subdivision Lo	
			<b>Total Acreage 4.60</b>						46.Golf Course

**Bowdoin**

Map Lot 01-02-07

Account 1684

Location 31 HARLEY LN

Card 1

Of 1

7/15/2022

Building Style <b>7 Contemporary</b>	SF Bsmt Living <b>0</b>	Layout <b>0</b>
0.Not Code 4.Cape 8.Log	Fin Bsmt Grade <b>0 0</b>	1.Typical 4. 7.
1.Conv. 5.Garrison 9.Other	OCCUPANCY <b>0</b>	2.Inadeq 5. 8.
2.Ranch 6.Split 10.DW	Heat Type <b>100% 1 Hot Water BB</b>	3.Poor 6. 9.
3.R Ranch 7.Contemp 11.Church	0.Not Code 4.Steam 8.FI/Wall	Attic <b>0</b>
Dwelling Units <b>1</b>	1.HWBB 5.FWA 9.No Heat	1.1/4 Fin 4.Full Fin 7.
Other Units <b>0</b>	2.HWCI 6.GravWA 11.	2.1/2 Fin 5.FI/Stair 8.
Stories <b>2 Two Story</b>	3.H Pump 7.Electric 12.	3.3/4 Fin 6. 9.None
1.1 4.1.5 7.4	Cool Type <b>0% 9 None</b>	Insulation <b>0</b>
2.2 5.1.75 8.20	1.Refrig 4.W&C Air 7.	1.Full 4.Minimal 7.
3.3 6.2.5 9.Yurt	2.Evapor 5. 8.	2.Heavy 5. 8.
Exterior Walls <b>2 Vinyl/Aluminum</b>	3.H Pump 6. 9.None	3.Capped 6. 9.None
0.Not Code 4.Asbestos 8.Concrete	Kitchen Style <b>2 Typical</b>	Unfinished % <b>0%</b>
1.Wood 5.Stucco 9.Other	1.Modern 4.Obsolete 7.	Grade & Factor <b>4 Good 100%</b>
2.Vin/Al 6.Brick 10.Board B	2.Typical 5. 8.	1.E Grade 4.B Grade 7.
3.Compos. 7.Stone 12.	3.Old Type 6. 9.None	2.D Grade 5.A Grade 8.
Roof Surface <b>1 Asphalt Shingles</b>	Bath(s) Style <b>2 Typical Bath(s)</b>	3.C Grade 6.AA Grade 9.Same
1.Asphalt 4.Composit 7.	1.Modern 4.Obsolete 7.	SQFT (Footprint) <b>1176</b>
2.Slate 5.Wood 8.	2.Typical 5. 8.	Condition <b>4 Average</b>
3.Metal 6.Other 9.	3.Old Type 6. 9.None	1.Poor 4.Avg 7.V G
SF Masonry Trim <b>0</b>	# Rooms <b>8</b>	2.Fair 5.Avg+ 8.Exc
SEPTIC DESIGN <b>0</b>	# Bedrooms <b>3</b>	3.Avg- 6.Good 9.Same
BLDG PERMIT <b>0</b>	# Full Baths <b>2</b>	Phys. % Good <b>0%</b>
Year Built <b>2008</b>	# Half Baths <b>1</b>	Funct. % Good <b>100%</b>
Year Remodeled <b>0</b>	# Addn Fixtures <b>0</b>	Functional Code <b>9 None</b>
Foundation <b>1 Concrete</b>	# Fireplaces <b>0</b>	1.Incomp 4.Delap 7.No Power
1.Concrete 4.Wood 7.		2.O-Built 5.Bsmt 8.LongTerm
2.C Block 5.Slab 8.		3.Damage 6.Dbwd 9.None
3.Br/Stone 6.Piers 9.		Econ. % Good <b>100%</b>
Basement <b>4 Full Basement</b>		Economic Code <b>None</b>
1.1/4 Bmt 4.Full Bmt 7.		0.None 3.No Power 7.
2.1/2 Bmt 5.None 8.		1.Location 4.Generate 8.
3.3/4 Bmt 6. 9.None		2.Encroach 9.None 9.
Bsmt Gar # Cars <b>0</b>		Entrance Code <b>0</b>
Wet Basement <b>0</b>		1.Interior 4.Vacant 7.Entered
1.Dry 4. 7.		2.Refusal 5.Estimate 8.No
2.Damp 5. 8.		3.Informed 6.Reviewed 9.Land
3.Wet 6. 9.		Information Code <b>0</b>
		1.Owner 4.Agent 7.
		2.Relative 5.Estimate 8.
		3.Tenant 6.Other 9.



Date Inspected 4/21/2010

**Additions, Outbuildings & Improvements**

Type	Year	Units	Grade	Cond	Phys.	Funct.	Sound Value
21 Open Frame	2008	216	4 100	4	0 %	100 %	
23 Attached Garage	2008	692	4 100	4	0 %	100 %	
40 Basement Entry	2008	28	4 100	4	0 %	100 %	
25 Frame Bay	2008	18	4 100	4	0 %	100 %	
1 One Story Frame	2008	18	4 100	4	0 %	100 %	
					%	%	
					%	%	
					%	%	
					%	%	
					%	%	
					%	%	

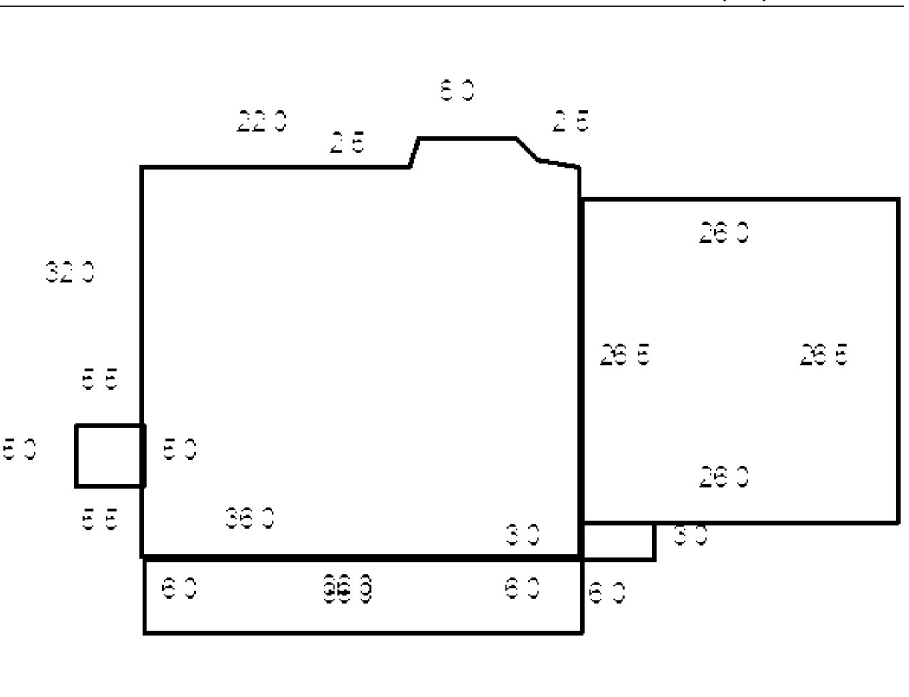



CALLAHAN, PEGGY A  
 CALLAHAN, PETER  
 29 HARLEY LN  
 BOWDOIN ME 04287  
 B3189P176 B3570P276

Previous Owner  
 JOHANSEN, ERIK N  
 JOHANSEN, SARAH  
 29 HARLEY LN  
 BOWDOIN ME 04287  
 Sale Date: 1/13/2014

Previous Owner  
 GAUDREAU, ROGER JOSEPH  
 GAUDREAU, AMY FORTIN  
 29 HARLEY LN  
 BOWDOIN ME 04287  
 Sale Date: 5/10/2010

Previous Owner  
 COUTURE, LINDA  
 186 LITCHFIELD RD  
 BOWDOIN ME 04287  
 Sale Date: 10/30/2006

Inspection Witnessed By:

X	Date
No./Date	Description
	Date Insp.

Notes:

Property Data			Assessment Record																																																																																																																																																																																																																	
Neighborhood <b>1 Map 1</b>			Year	Land	Buildings	Exempt	Total																																																																																																																																																																																																													
Tree Growth Year <b>0</b>			2009	49,380	265,800	0	315,180																																																																																																																																																																																																													
Farmland Yr <b>0</b>			2010	49,380	214,410	0	263,790																																																																																																																																																																																																													
Open Space Yr <b>0</b>			2011	49,380	214,410	0	263,790																																																																																																																																																																																																													
Zone/Land Use <b>11 Residential 1</b>			2012	49,380	214,410	0	263,790																																																																																																																																																																																																													
Secondary Zone			2013	49,380	214,410	0	263,790																																																																																																																																																																																																													
Topography			2014	49,380	214,410	0	263,790																																																																																																																																																																																																													
1.Level 4.Below St 7.LevelBog			2015	49,380	223,910	0	273,290																																																																																																																																																																																																													
2.Rolling 5.Low 8.Conform			2016	49,380	223,910	0	273,290																																																																																																																																																																																																													
3.Above St 6.FZone 9.Non-Confor			2017	49,380	223,910	0	273,290																																																																																																																																																																																																													
Utilities			2018	49,380	223,910	0	273,290																																																																																																																																																																																																													
1.Public 4.Dr Well 7.Cesspool			2019	49,380	223,910	0	273,290																																																																																																																																																																																																													
2.Water 5.Dug Well 8.			2020	49,380	223,910	0	273,290																																																																																																																																																																																																													
3.Sewer 6.Septic 9.None			2021	49,380	223,910	0	273,290																																																																																																																																																																																																													
Street <b>5 Right-Of-Way</b>			2022	49,380	216,080	0	265,460																																																																																																																																																																																																													
1.Paved 4.Proposed 7.MHG			<table border="1"> <thead> <tr> <th colspan="5">Land Data</th> </tr> <tr> <th rowspan="2">Front Foot</th> <th rowspan="2">Type</th> <th colspan="2">Effective</th> <th colspan="2">Influence</th> <th rowspan="2">Influence Codes</th> </tr> <tr> <th>Frontage</th> <th>Depth</th> <th>Factor</th> <th>Code</th> </tr> </thead> <tbody> <tr> <td>11.Road Frontage</td> <td></td> <td></td> <td></td> <td>%</td> <td></td> <td>1.Unimproved</td> </tr> <tr> <td>12.Delta Triangle</td> <td></td> <td></td> <td></td> <td>%</td> <td></td> <td>2.Excess Frtg</td> </tr> <tr> <td>13.Nabla Triangle</td> <td></td> <td></td> <td></td> <td>%</td> <td></td> <td>3.Topography</td> </tr> <tr> <td>14.Rear Land</td> <td></td> <td></td> <td></td> <td>%</td> <td></td> <td>4.Size/Shape</td> </tr> <tr> <td>15.Miscellaneous</td> <td></td> <td></td> <td></td> <td>%</td> <td></td> <td>5.Access</td> </tr> <tr> <td></td> <td></td> <td></td> <td></td> <td>%</td> <td></td> <td>6.Restriction</td> </tr> <tr> <td></td> <td></td> <td></td> <td></td> <td>%</td> <td></td> <td>7.Open Space</td> </tr> <tr> <td></td> <td></td> <td></td> <td></td> <td>%</td> <td></td> <td>8.View/Environ</td> </tr> <tr> <td></td> <td></td> <td></td> <td></td> <td>%</td> <td></td> <td>9.Fract Share</td> </tr> <tr> <td></td> <td></td> <td></td> <td></td> <td>%</td> <td></td> <td><b>Acres</b></td> </tr> <tr> <td></td> <td></td> <td></td> <td></td> <td>%</td> <td></td> <td>30.Rear Land 3</td> </tr> <tr> <td></td> <td></td> <td></td> <td></td> <td>%</td> <td></td> <td>31.Tillable</td> </tr> <tr> <td></td> <td></td> <td></td> <td></td> <td>%</td> <td></td> <td>32.Pasture</td> </tr> <tr> <td></td> <td></td> <td></td> <td></td> <td>%</td> <td></td> <td>33.Orchard</td> </tr> <tr> <td></td> <td></td> <td></td> <td></td> <td>%</td> <td></td> <td>34.Softwood F&amp;O</td> </tr> <tr> <td></td> <td></td> <td></td> <td></td> <td>%</td> <td></td> <td>35.Mixed Wood F&amp;O</td> </tr> <tr> <td></td> <td></td> <td></td> <td></td> <td>%</td> <td></td> <td>36.Hardwood F&amp;O</td> </tr> <tr> <td></td> <td></td> <td></td> <td></td> <td>%</td> <td></td> <td>37.Softwood TG</td> </tr> <tr> <td></td> <td></td> <td></td> <td></td> <td>%</td> <td></td> <td>38.Mixed Wood TG</td> </tr> <tr> <td></td> <td></td> <td></td> <td></td> <td>%</td> <td></td> <td>39.Hardwood TG</td> </tr> <tr> <td></td> <td></td> <td></td> <td></td> <td>%</td> <td></td> <td>40.Wasteland</td> </tr> <tr> <td></td> <td></td> <td></td> <td></td> <td>%</td> <td></td> <td>41.Commercial</td> </tr> <tr> <td></td> <td></td> <td></td> <td></td> <td>%</td> <td></td> <td>42.2nd Site</td> </tr> <tr> <td></td> <td></td> <td></td> <td></td> <td>%</td> <td></td> <td>43.Post Rd</td> </tr> <tr> <td></td> <td></td> <td></td> <td></td> <td>%</td> <td></td> <td>44.Lot Improvemen</td> </tr> <tr> <td></td> <td></td> <td></td> <td></td> <td>%</td> <td></td> <td>45.Subdivision Lo</td> </tr> <tr> <td></td> <td></td> <td></td> <td></td> <td>%</td> <td></td> <td>46.Golf Course</td> </tr> </tbody> </table>					Land Data					Front Foot	Type	Effective		Influence		Influence Codes	Frontage	Depth	Factor	Code	11.Road Frontage				%		1.Unimproved	12.Delta Triangle				%		2.Excess Frtg	13.Nabla Triangle				%		3.Topography	14.Rear Land				%		4.Size/Shape	15.Miscellaneous				%		5.Access					%		6.Restriction					%		7.Open Space					%		8.View/Environ					%		9.Fract Share					%		<b>Acres</b>					%		30.Rear Land 3					%		31.Tillable					%		32.Pasture					%		33.Orchard					%		34.Softwood F&O					%		35.Mixed Wood F&O					%		36.Hardwood F&O					%		37.Softwood TG					%		38.Mixed Wood TG					%		39.Hardwood TG					%		40.Wasteland					%		41.Commercial					%		42.2nd Site					%		43.Post Rd					%		44.Lot Improvemen					%		45.Subdivision Lo					%		46.Golf Course
Land Data																																																																																																																																																																																																																				
Front Foot	Type	Effective						Influence		Influence Codes																																																																																																																																																																																																										
		Frontage						Depth	Factor		Code																																																																																																																																																																																																									
11.Road Frontage									%		1.Unimproved																																																																																																																																																																																																									
12.Delta Triangle				%		2.Excess Frtg																																																																																																																																																																																																														
13.Nabla Triangle				%		3.Topography																																																																																																																																																																																																														
14.Rear Land				%		4.Size/Shape																																																																																																																																																																																																														
15.Miscellaneous				%		5.Access																																																																																																																																																																																																														
				%		6.Restriction																																																																																																																																																																																																														
				%		7.Open Space																																																																																																																																																																																																														
				%		8.View/Environ																																																																																																																																																																																																														
				%		9.Fract Share																																																																																																																																																																																																														
				%		<b>Acres</b>																																																																																																																																																																																																														
				%		30.Rear Land 3																																																																																																																																																																																																														
				%		31.Tillable																																																																																																																																																																																																														
				%		32.Pasture																																																																																																																																																																																																														
				%		33.Orchard																																																																																																																																																																																																														
				%		34.Softwood F&O																																																																																																																																																																																																														
				%		35.Mixed Wood F&O																																																																																																																																																																																																														
				%		36.Hardwood F&O																																																																																																																																																																																																														
				%		37.Softwood TG																																																																																																																																																																																																														
				%		38.Mixed Wood TG																																																																																																																																																																																																														
				%		39.Hardwood TG																																																																																																																																																																																																														
				%		40.Wasteland																																																																																																																																																																																																														
				%		41.Commercial																																																																																																																																																																																																														
				%		42.2nd Site																																																																																																																																																																																																														
				%		43.Post Rd																																																																																																																																																																																																														
				%		44.Lot Improvemen																																																																																																																																																																																																														
				%		45.Subdivision Lo																																																																																																																																																																																																														
				%		46.Golf Course																																																																																																																																																																																																														
TG PLAN YEAR <b>0</b>			<b>Square Foot</b>																																																																																																																																																																																																																	
Tif District # <b>0</b>			16.Regular Lot																																																																																																																																																																																																																	
<b>Sale Data</b>			17.Secondary Lot																																																																																																																																																																																																																	
			18.Hydro Facility																																																																																																																																																																																																																	
Sale Date <b>1/13/2014</b>			19.Improvements																																																																																																																																																																																																																	
Price <b>268,000</b>			20.Base 3 (Fract)																																																																																																																																																																																																																	
Sale Type <b>2 Land &amp; Buildings</b>			<b>Fract. Acre</b>																																																																																																																																																																																																																	
1.Land 4.Mobile 7.C/I L&B			21.Base 1 (Fract)																																																																																																																																																																																																																	
2.L & B 5.Other 8.			22.Base 2 (Fract)																																																																																																																																																																																																																	
3.Building 6.C/I Land 9.			23.Base 3																																																																																																																																																																																																																	
Financing <b>9 Unknown</b>			<b>Acres</b>																																																																																																																																																																																																																	
1.Convent 4.Seller 7.			24.Base 1																																																																																																																																																																																																																	
2.FHA/VA 5.Private 8.			25.Base 2																																																																																																																																																																																																																	
3.Assumed 6.Cash 9.Unknown			26.Frontage 1																																																																																																																																																																																																																	
Validity <b>1 Arms Length Sale</b>			27.Rear Land 4																																																																																																																																																																																																																	
1.Valid 4.Split 7.Renovate			28.Rear Land 1																																																																																																																																																																																																																	
2.Related 5.Partial 8.Other			29.Rear Land 2																																																																																																																																																																																																																	
3.Distress 6.Exempt 9.Short			<b>Total Acreage 5.20</b>																																																																																																																																																																																																																	
Verified <b>5 Public Record</b>																																																																																																																																																																																																																				
1.Buyer 4.Agent 7.Family																																																																																																																																																																																																																				
2.Seller 5.Pub Rec 8.Other																																																																																																																																																																																																																				
3.Lender 6.MLS 9.																																																																																																																																																																																																																				

**Bowdoin**

**Bowdoin**

Map Lot 01-02-08

Account 1685

Location 29 HARLEY LN

Card 1 Of 1 7/15/2022

Building Style <b>7 Contemporary</b>	SF Bsmt Living <b>0</b>	Layout <b>0</b>
0.Not Code 4.Cape 8.Log	Fin Bsmt Grade <b>0 0</b>	1.Typical 4. 7.
1.Conv. 5.Garrison 9.Other	OCCUPANCY <b>0</b>	2.Inadeq 5. 8.
2.Ranch 6.Split 10.DW	Heat Type <b>100% 1 Hot Water BB</b>	3.Poor 6. 9.
3.R Ranch 7.Contemp 11.Church	0.Not Code 4.Steam 8.F/Wall	Attic <b>0</b>
Dwelling Units <b>1</b>	1.HWBB 5.FWA 9.No Heat	1.1/4 Fin 4.Full Fin 7.
Other Units <b>0</b>	2.HWCI 6.GravWA 11.	2.1/2 Fin 5.F/Stair 8.
Stories <b>2 Two Story</b>	3.H Pump 7.Electric 12.	3.3/4 Fin 6. 9.None
1.1 4.1.5 7.4	Cool Type <b>0% 9 None</b>	Insulation <b>0</b>
2.2 5.1.75 8.20	1.Refrig 4.W&C Air 7.	1.Full 4.Minimal 7.
3.3 6.2.5 9.Yurt	2.Evapor 5. 8.	2.Heavy 5. 8.
Exterior Walls <b>2 Vinyl/Aluminum</b>	3.H Pump 6. 9.None	3.Capped 6. 9.None
0.Not Code 4.Asbestos 8.Concrete	Kitchen Style <b>0</b>	Unfinished % <b>0%</b>
1.Wood 5.Stucco 9.Other	1.Modern 4.Obsolete 7.	Grade & Factor <b>3 Average 100%</b>
2.Vin/Al 6.Brick 10.Board B	2.Typical 5. 8.	1.E Grade 4.B Grade 7.
3.Compos. 7.Stone 12.	3.Old Type 6. 9.None	2.D Grade 5.A Grade 8.
Roof Surface <b>1 Asphalt Shingles</b>	Bath(s) Style <b>0</b>	3.C Grade 6.AA Grade 9.Same
1.Asphalt 4.Composit 7.	1.Modern 4.Obsolete 7.	SQFT (Footprint) <b>1071</b>
2.Slate 5.Wood 8.	2.Typical 5. 8.	Condition <b>4 Average</b>
3.Metal 6.Other 9.	3.Old Type 6. 9.None	1.Poor 4.Avg 7.V G
SF Masonry Trim <b>0</b>	# Rooms <b>11</b>	2.Fair 5.Avg+ 8.Exc
SEPTIC DESIGN <b>0</b>	# Bedrooms <b>3</b>	3.Avg- 6.Good 9.Same
BLDG PERMIT <b>0</b>	# Full Baths <b>2</b>	Phys. % Good <b>0%</b>
Year Built <b>2008</b>	# Half Baths <b>1</b>	Funct. % Good <b>100%</b>
Year Remodeled <b>0</b>	# Addn Fixtures <b>0</b>	Functional Code <b>9 None</b>
Foundation <b>1 Concrete</b>	# Fireplaces <b>0</b>	1.Incomp 4.Delap 7.No Power
1.Concrete 4.Wood 7.		2.O-Built 5.Bsmt 8.LongTerm
2.C Block 5.Slab 8.		3.Damage 6.Dbwd 9.None
3.Br/Stone 6.Piers 9.		Econ. % Good <b>100%</b>
Basement <b>4 Full Basement</b>		Economic Code <b>None</b>
1.1/4 Bmt 4.Full Bmt 7.		0.None 3.No Power 7.
2.1/2 Bmt 5.None 8.		1.Location 4.Generate 8.
3.3/4 Bmt 6. 9.None		2.Encroach 9.None 9.
Bsmt Gar # Cars <b>0</b>		Entrance Code <b>0</b>
Wet Basement <b>1 Dry Basement</b>		1.Interior 4.Vacant 7.Entered
1.Dry 4. 7.		2.Refusal 5.Estimate 8.No
2.Damp 5. 8.		3.Informed 6.Reviewed 9.Land
3.Wet 6. 9.		Information Code <b>0</b>
		1.Owner 4.Agent 7.
		2.Relative 5.Estimate 8.
		3.Tenant 6.Other 9.



Date Inspected 4/20/2015

**Additions, Outbuildings & Improvements**

Type	Year	Units	Grade	Cond	Phys.	Funct.	Sound Value
1 One Story Frame	2008	132	3 100	4	100 %	100 %	
23 Attached Garage	2008	676	3 100	4	100 %	100 %	
68 Wood Deck	2008	264	3 100	4	100 %	100 %	
63 Swimming Pool	2015	448	3 100	4	100 %	100 %	
					%	%	
					%	%	
					%	%	
					%	%	
					%	%	
					%	%	
					%	%	

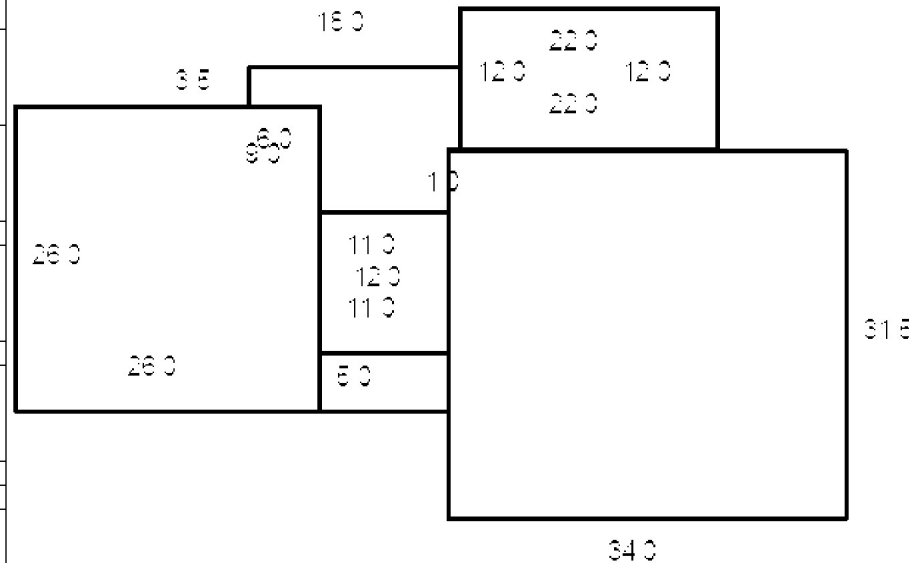



THIBEAULT, CAITLIN  
 DUNN, IAN  
 16 BAUER LANE  
 BOWDOIN ME 04287

B2015RP6023 B2015RP9169

Previous Owner  
 CUSTOM BUILT HOMES OF MAINE I, LLC  
 123 CHRISTOPHER ROAD

NORTH YARMOUTH ME 04097  
 Sale Date: 12/04/2015

Previous Owner  
 THIBEAULT, CATHY  
 1174 AUGUSTA RD

BOWDOIN ME 04287  
 Sale Date: 8/14/2015

Previous Owner  
 COUTURE, GEORGE M  
 186 LITCHFIELD RD

BOWDOIN ME 04287  
 Sale Date: 5/02/2007

Inspection Witnessed By:

X	Date
No./Date	Description

Notes:

Property Data			Assessment Record						
Neighborhood <b>1 Map 1</b>			Year	Land	Buildings	Exempt	Total		
Tree Growth Year <b>0</b>			2009	15,320	0	0	15,320		
Farmland Yr <b>0</b>			2010	15,320	0	0	15,320		
Open Space Yr <b>0</b>			2011	15,320	0	0	15,320		
Zone/Land Use <b>11 Residential 1</b>			2012	15,320	0	0	15,320		
Secondary Zone			2013	15,320	0	0	15,320		
Topography			2014	15,320	0	0	15,320		
1.Level 4.Below St 7.LevelBog			2015	15,320	0	0	15,320		
2.Rolling 5.Low 8.Conform			2016	48,820	200,140	0	248,960		
3.Above St 6.FZone 9.Non-Confor			2017	48,820	200,140	0	248,960		
Utilities			2018	48,820	200,140	0	248,960		
1.Public 4.Dr Well 7.Cesspool			2019	48,820	200,140	20,000	228,960		
2.Water 5.Dug Well 8.			2020	48,820	200,140	25,000	223,960		
3.Sewer 6.Septic 9.None			2021	48,820	200,140	25,000	223,960		
Street <b>5 Right-Of-Way</b>			2022	48,820	200,140	21,500	227,460		
1.Paved 4.Proposed 7.MHG			<b>Land Data</b>						
2.Semi Imp 5.R/O/W 8.DIS									
3.Gravel 6.MHP 9.None			<b>Front Foot</b>	<b>Type</b>	<b>Effective</b>		<b>Influence</b>		<b>Influence Codes</b>
TG PLAN YEAR <b>0</b>			11.Road Frontage		<b>Frontage</b>	<b>Depth</b>	<b>Factor</b>	<b>Code</b>	
Tif District # <b>0</b>			12.Delta Triangle				%		1.Unimproved
<b>Sale Data</b>			13.Nabla Triangle				%		2.Excess Frtg
Sale Date <b>12/04/2015</b>			14.Rear Land				%		3.Topography
Price <b>265,000</b>			15.Miscellaneous				%		4.Size/Shape
Sale Type <b>2 Land &amp; Buildings</b>							%		5.Access
1.Land 4.Mobile 7.C/I L&B							%		6.Restriction
2.L & B 5.Other 8.			<b>Square Foot</b>	<b>Square Feet</b>					7.Open Space
3.Building 6.C/I Land 9.			16.Regular Lot				%		8.View/Environ
Financing <b>9 Unknown</b>			17.Secondary Lot				%		9.Fract Share
1.Convent 4.Seller 7.			18.Hydro Facility				%		<b>Acres</b>
2.FHA/VA 5.Private 8.			19.Improvements				%		30.Rear Land 3
3.Assumed 6.Cash 9.Unknown			20.Base 3 (Fract)				%		31.Tillable
Validity <b>1 Arms Length Sale</b>							%		32.Pasture
1.Valid 4.Split 7.Renovate			<b>Fract. Acre</b>	<b>Acres/Sites</b>					33.Orchard
2.Related 5.Partial 8.Other			21.Base 1 (Fract)	25	1.00	100	%	0	34.Softwood F&O
3.Distress 6.Exempt 9.Short			22.Base 2 (Fract)	28	3.80	100	%	0	35.Mixed Wood F&O
Verified <b>5 Public Record</b>			23.Base 3	44	1.00	100	%	0	36.Hardwood F&O
1.Buyer 4.Agent 7.Family			<b>Acres</b>				%		37.Softwood TG
2.Seller 5.Pub Rec 8.Other			24.Base 1				%		38.Mixed Wood TG
3.Lender 6.MLS 9.			25.Base 2				%		39.Hardwood TG
			26.Frontage 1				%		40.Wasteland
			27.Rear Land 4				%		41.Commercial
			28.Rear Land 1				%		42.2nd Site
			29.Rear Land 2				%		43.Post Rd
			<b>Total Acreage</b>		4.80				44.Lot Improvemen
									45.Subdivision Lo
									46.Golf Course

**Bowdoin**

Map Lot 01-02-09

Account 1686

Location 16 BAUER LANE

Card 1

Of 1

7/15/2022

Building Style <b>1 Conventional</b>	SF Bsmt Living <b>0</b>	Layout <b>1 Typical</b>
0.Not Code 4.Cape 8.Log	Fin Bsmt Grade <b>0 0</b>	1.Typical 4. 7.
1.Conv. 5.Garrison 9.Other	OCCUPANCY <b>0</b>	2.Inadeq 5. 8.
2.Ranch 6.Split 10.DW	Heat Type <b>100% 1 Hot Water BB</b>	3.Poor 6. 9.
3.R Ranch 7.Contemp 11.Church	0.Not Code 4.Steam 8.F/Wall	Attic <b>4 Full Finished</b>
Dwelling Units <b>1</b>	1.HWBB 5.FWA 9.No Heat	1.1/4 Fin 4.Full Fin 7.
Other Units <b>0</b>	2.HWCI 6.GravWA 11.	2.1/2 Fin 5.F/Stair 8.
Stories <b>2 Two Story</b>	3.H Pump 7.Electric 12.	3.3/4 Fin 6. 9.None
1.1 4.1.5 7.4	Cool Type <b>0% 9 None</b>	Insulation <b>1 Full</b>
2.2 5.1.75 8.20	1.Refrig 4.W&C Air 7.	1.Full 4.Minimal 7.
3.3 6.2.5 9.Yurt	2.Evapor 5. 8.	2.Heavy 5. 8.
Exterior Walls <b>2 Vinyl/Aluminum</b>	3.H Pump 6. 9.None	3.Capped 6. 9.None
0.Not Code 4.Asbestos 8.Concrete	Kitchen Style <b>1 Modern</b>	Unfinished % <b>0%</b>
1.Wood 5.Stucco 9.Other	1.Modern 4.Obsolete 7.	Grade & Factor <b>3 Average 100%</b>
2.Vin/Al 6.Brick 10.Board B	2.Typical 5. 8.	1.E Grade 4.B Grade 7.
3.Compos. 7.Stone 12.	3.Old Type 6. 9.None	2.D Grade 5.A Grade 8.
Roof Surface <b>1 Asphalt Shingles</b>	Bath(s) Style <b>1 Modern Bath(s)</b>	3.C Grade 6.AA Grade 9.Same
1.Asphalt 4.Composit 7.	1.Modern 4.Obsolete 7.	SQFT (Footprint) <b>884</b>
2.Slate 5.Wood 8.	2.Typical 5. 8.	Condition <b>4 Average</b>
3.Metal 6.Other 9.	3.Old Type 6. 9.None	1.Poor 4.Avg 7.V G
SF Masonry Trim <b>0</b>	# Rooms <b>0</b>	2.Fair 5.Avg+ 8.Exc
SEPTIC DESIGN <b>0</b>	# Bedrooms <b>3</b>	3.Avg- 6.Good 9.Same
BLDG PERMIT <b>0</b>	# Full Baths <b>2</b>	Phys. % Good <b>0%</b>
Year Built <b>2015</b>	# Half Baths <b>1</b>	Funct. % Good <b>100%</b>
Year Remodeled <b>0</b>	# Addn Fixtures <b>0</b>	Functional Code <b>9 None</b>
Foundation <b>1 Concrete</b>	# Fireplaces <b>1</b>	1.Incomp 4.Delap 7.No Power
1.Concrete 4.Wood 7.		2.O-Built 5.Bsmt 8.LongTerm
2.C Block 5.Slab 8.		3.Damage 6.Dbwd 9.None
3.Br/Stone 6.Piers 9.		Econ. % Good <b>100%</b>
Basement <b>4 Full Basement</b>		Economic Code <b>None</b>
1.1/4 Bmt 4.Full Bmt 7.		0.None 3.No Power 7.
2.1/2 Bmt 5.None 8.		1.Location 4.Generate 8.
3.3/4 Bmt 6. 9.None		2.Encroach 9.None 9.
Bsmt Gar # Cars <b>0</b>		Entrance Code <b>3 Information Only</b>
Wet Basement <b>1 Dry Basement</b>		1.Interior 4.Vacant 7.Entered
1.Dry 4. 7.		2.Refusal 5.Estimate 8.No
2.Damp 5. 8.		3.Informed 6.Reviewed 9.Land
3.Wet 6. 9.		Information Code <b>1 Owner</b>
		1.Owner 4.Agent 7.
		2.Relative 5.Estimate 8.
		3.Tenant 6.Other 9.



Date Inspected 4/07/2016

**Additions, Outbuildings & Improvements**

Type	Year	Units	Grade	Cond	Phys.	Funct.	Sound Value
21 Open Frame	2015	204	3 100	4	0 %	100 %	
23 Attached Garage	2015	576	3 100	4	0 %	100 %	
					%	%	
					%	%	
					%	%	
					%	%	
					%	%	
					%	%	
					%	%	
					%	%	
					%	%	
					%	%	
					%	%	
					%	%	
					%	%	
					%	%	
					%	%	
					%	%	
					%	%	
					%	%	
					%	%	
					%	%	
					%	%	

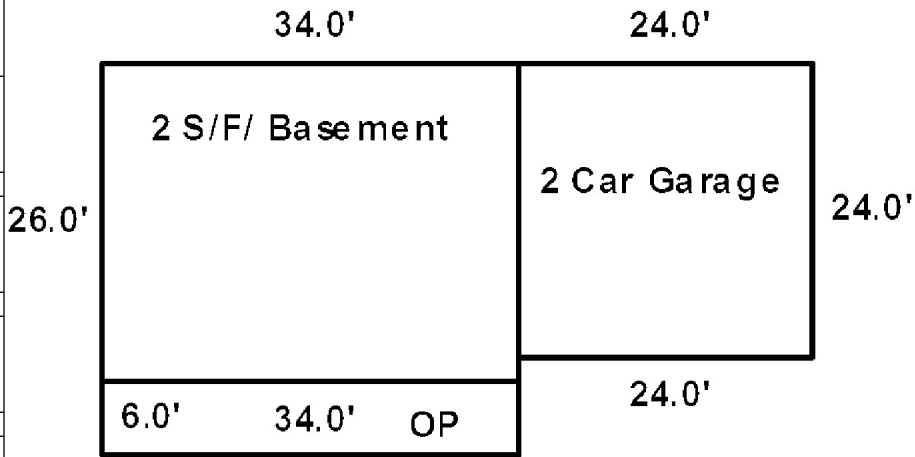

HERLING, DOUGLAS A  
HERLING, LINDA K  
17 BAUER LANE  
BOWDOIN ME 04287

B2566P176 B2710P220

Previous Owner  
COUTURE, LINDA  
186 LITCHFIELD RD

BOWDOIN ME 04287  
Sale Date: 4/13/2006

Inspection Witnessed By:

X Date

No./Date	Description	Date Insp.

Notes:

**Bowdoin**

Property Data			Assessment Record						
Neighborhood <b>1 Map 1</b>			Year	Land	Buildings	Exempt	Total		
Tree Growth Year <b>0</b>			2009	47,500	345,570	10,000	383,070		
Farmland Yr <b>0</b>			2010	47,500	345,570	10,000	383,070		
Open Space Yr <b>0</b>			2011	47,500	345,570	10,000	383,070		
Zone/Land Use <b>11 Residential 1</b>			2012	45,500	345,570	10,000	381,070		
Secondary Zone			2013	47,100	374,850	10,000	411,950		
Topography			2014	47,100	374,850	10,000	411,950		
1.Level 4.Below St 7.LevelBog			2015	47,100	374,850	10,000	411,950		
2.Rolling 5.Low 8.Conform			2016	47,100	374,850	15,000	406,950		
3.Above St 6.FZone 9.Non-Confor			2017	47,100	374,850	20,000	401,950		
Utilities			2018	47,100	374,850	20,000	401,950		
1.Public 4.Dr Well 7.Cesspool			2019	47,100	374,850	20,000	401,950		
2.Water 5.Dug Well 8.			2020	47,100	374,850	25,000	396,950		
3.Sewer 6.Septic 9.None			2021	47,100	374,850	25,000	396,950		
Street <b>5 Right-Of-Way</b>			2022	47,100	359,170	21,500	384,770		
1.Paved 4.Proposed 7.MHG			<b>Land Data</b>						
2.Semi Imp 5.R/O/W 8.DIS			<b>Front Foot</b>	<b>Type</b>	<b>Effective</b>		<b>Influence</b>		<b>Influence Codes</b>
3.Gravel 6.MHP 9.None					Frontage	Depth	Factor	Code	
TG PLAN YEAR <b>0</b>			11.Road Frontage					1.Unimproved	
Tif District # <b>0</b>			12.Delta Triangle					2.Excess Frtg	
<b>Sale Data</b>			13.Nabla Triangle					3.Topography	
Sale Date <b>4/13/2006</b>			14.Rear Land					4.Size/Shape	
Price <b>115,000</b>			15.Miscellaneous					5.Access	
Sale Type <b>1 Land Only</b>								6.Restriction	
1.Land 4.Mobile 7.C/I L&B			<b>Square Foot</b>		<b>Square Feet</b>			7.Open Space	
2.L & B 5.Other 8.			16.Regular Lot					8.View/Environ	
3.Building 6.C/I Land 9.			17.Secondary Lot					9.Fract Share	
Financing <b>9 Unknown</b>			18.Hydro Facility					<b>Acres</b>	
1.Convent 4.Seller 7.			19.Improvements					30.Rear Land 3	
2.FHA/VA 5.Private 8.			20.Base 3 (Fract)					31.Tillable	
3.Assumed 6.Cash 9.Unknown								32.Pasture	
Validity <b>4 Split/Assemblage</b>			<b>Fract. Acre</b>	<b>Acres/Sites</b>				33.Orchard	
1.Valid 4.Split 7.Renovate			21.Base 1 (Fract)	51	1.00	100	%	0	
2.Related 5.Partial 8.Other			22.Base 2 (Fract)	28	4.00	100	%	0	
3.Distress 6.Exempt 9.Short			23.Base 3	44	1.00	100	%	0	
Verified <b>1 Buyer</b>			<b>Acres</b>						
1.Buyer 4.Agent 7.Family			24.Base 1						
2.Seller 5.Pub Rec 8.Other			25.Base 2						
3.Lender 6.MLS 9.			26.Frontage 1						
			27.Rear Land 4						
			28.Rear Land 1						
			29.Rear Land 2	<b>Total Acreage</b>		5.00			

- 1.Unimproved
- 2.Excess Frtg
- 3.Topography
- 4.Size/Shape
- 5.Access
- 6.Restriction
- 7.Open Space
- 8.View/Environ
- 9.Fract Share
- Acres**
- 30.Rear Land 3
- 31.Tillable
- 32.Pasture
- 33.Orchard
- 34.Softwood F&O
- 35.Mixed Wood F&O
- 36.Hardwood F&O
- 37.Softwood TG
- 38.Mixed Wood TG
- 39.Hardwood TG
- 40.Wasteland
- 41.Commercial
- 42.2nd Site
- 43.Post Rd
- 44.Lot Improvem
- 45.Subdivision Lo
- 46.Golf Course

## Bowdoin

Map Lot 01-02-10

Account 1687

Location 17 BAUER LANE

Card 1 Of 1

7/15/2022

Building Style <b>7 Contemporary</b> 0.Not Code 4.Cape 8.Log 1.Conv. 5.Garrison 9.Other 2.Ranch 6.Split 10.DW 3.R Ranch 7.Contemp 11.Church Dwelling Units <b>1</b> Other Units <b>0</b> Stories <b>2 Two Story</b> 1.1 4.1.5 7.4 2.2 5.1.75 8.20 3.3 6.2.5 9.Yurt Exterior Walls <b>2 Vinyl/Aluminum</b> 0.Not Code 4.Asbestos 8.Concrete 1.Wood 5.Stucco 9.Other 2.Vin/Al 6.Brick 10.Board B 3.Compos. 7.Stone 12. Roof Surface <b>1 Asphalt Shingles</b> 1.Asphalt 4.Composit 7. 2.Slate 5.Wood 8. 3.Metal 6.Other 9. SF Masonry Trim <b>0</b> SEPTIC DESIGN <b>0</b> BLDG PERMIT <b>0</b> Year Built <b>2006</b> Year Remodeled <b>0</b> Foundation <b>1 Concrete</b> 1.Concrete 4.Wood 7. 2.C Block 5.Slab 8. 3.Br/Stone 6.Piers 9. Basement <b>4 Full Basement</b> 1.1/4 Bmt 4.Full Bmt 7. 2.1/2 Bmt 5.None 8. 3.3/4 Bmt 6. 9.None Bsmt Gar # Cars <b>0</b> Wet Basement <b>1 Dry Basement</b> 1.Dry 4. 7. 2.Damp 5. 8. 3.Wet 6. 9.	SF Bsmt Living <b>0</b> Fin Bsmt Grade <b>0 0</b> OCCUPANCY <b>0</b> Heat Type <b>100% 1 Hot Water BB</b> 0.Not Code 4.Steam 8.FI/Wall 1.HWBB 5.FWA 9.No Heat 2.HWCI 6.GravWA 11. 3.H Pump 7.Electric 12. Cool Type <b>0% 9 None</b> 1.Refrig 4.W&C Air 7. 2.Evapor 5. 8. 3.H Pump 6. 9.None Kitchen Style <b>2 Typical</b> 1.Modern 4.Obsolete 7. 2.Typical 5. 8. 3.Old Type 6. 9.None Bath(s) Style <b>2 Typical Bath(s)</b> 1.Modern 4.Obsolete 7. 2.Typical 5. 8. 3.Old Type 6. 9.None # Rooms <b>10</b> # Bedrooms <b>4</b> # Full Baths <b>2</b> # Half Baths <b>1</b> # Addn Fixtures <b>0</b> # Fireplaces <b>1</b>	Layout <b>1 Typical</b> 1.Typical 4. 7. 2.Inadeq 5. 8. 3.Poor 6. 9. Attic <b>9 None</b> 1.1/4 Fin 4.Full Fin 7. 2.1/2 Fin 5.FI/Stair 8. 3.3/4 Fin 6. 9.None Insulation <b>1 Full</b> 1.Full 4.Minimal 7. 2.Heavy 5. 8. 3.Capped 6. 9.None Unfinished % <b>0%</b> Grade & Factor <b>4 Good 100%</b> 1.E Grade 4.B Grade 7. 2.D Grade 5.A Grade 8. 3.C Grade 6.AA Grade 9.Same SQFT (Footprint) <b>1200</b> Condition <b>4 Average</b> 1.Poor 4.Avg 7.V G 2.Fair 5.Avg+ 8.Exc 3.Avg- 6.Good 9.Same Phys. % Good <b>0%</b> Funct. % Good <b>100%</b> Functional Code <b>9 None</b> 1.Incomp 4.Delap 7.No Power 2.O-Built 5.Bsmt 8.LongTerm 3.Damage 6.Dbwd 9.None Econ. % Good <b>100%</b> Economic Code <b>None</b> 0.None 3.No Power 7. 1.Location 4.Generate 8. 2.Encroach 9.None 9. Entrance Code <b>5 Estimated</b> 1.Interior 4.Vacant 7.Entered 2.Refusal 5.Estimate 8.No 3.Informed 6.Reviewed 9.Land Information Code <b>5 Estimate</b> 1.Owner 4.Agent 7. 2.Relative 5.Estimate 8. 3.Tenant 6.Other 9.
--	--	---



Date Inspected 4/04/2013

### Additions, Outbuildings & Improvements

Type	Year	Units	Grade	Cond	Phys.	Funct.	Sound Value
1 One Story Frame	2006	448	0 0	0	0 %	0 %	
21 Open Frame	2006	304	0 0	0	0 %	0 %	
23 Attached Garage	2006	1152	0 0	0	0 %	0 %	
24 Frame Shed	2007	96	0 0	0	0 %	0 %	
63 Swimming Pool	2008	576	3 100	3	0 %	100 %	
24 Frame Shed	2008	96	3 100	3	0 %	100 %	
68 Wood Deck	2008	360	3 100	3	0 %	100 %	
49 Storage space	2006	576	3 100	3	0 %	100 %	
65 Barn	2012	1092	3 100	3	0 %	100 %	
					%	%	

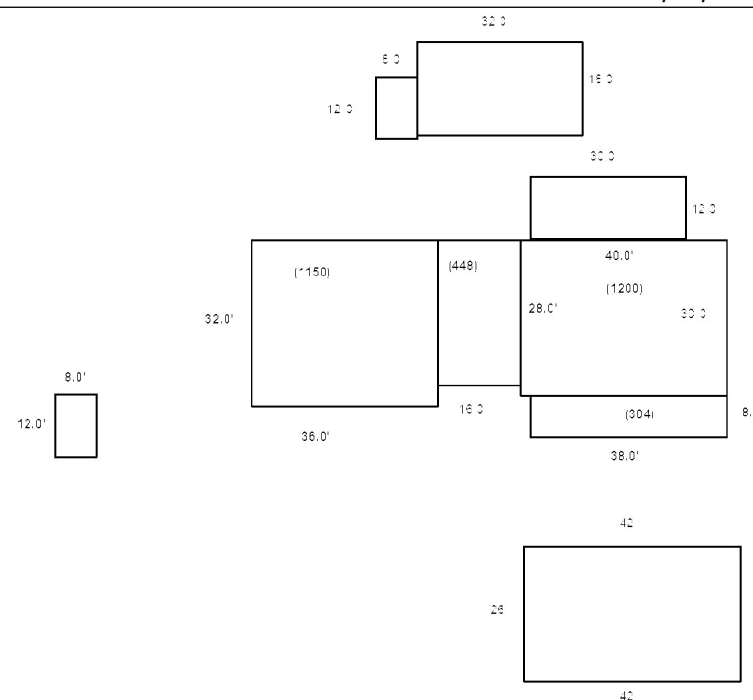

PLUMMER, TIMOTHY F  
PLUMMER. FAYE  
39 MARINER LANE  
BOWDOIN ME 04287

B2478P216 B2703P64

Previous Owner  
COUTURE, GEORGE M  
186 LITCHFIELD RD

BOWDOIN ME 04287  
Sale Date: 3/30/2006

Inspection Witnessed By:

X Date

No./Date	Description	Date Insp.

Notes:

**Bowdoin**

Property Data			Assessment Record				
Neighborhood <b>1 Map 1</b>			Year	Land	Buildings	Exempt	Total
Tree Growth Year <b>0</b>			2009	9,300	0	0	9,300
Farmland Yr <b>0</b>			2010	9,300	0	0	9,300
Open Space Yr <b>0</b>			2011	9,300	0	0	9,300
Zone/Land Use <b>11 Residential 1</b>			2012	9,300	0	0	9,300
Secondary Zone			2013	9,300	0	0	9,300
Topography			2014	9,300	0	0	9,300
1.Level 4.Below St 7.LevelBog			2015	47,800	342,990	0	390,790
2.Rolling 5.Low 8.Conform			2016	47,800	342,990	0	390,790
3.Above St 6.FZone 9.Non-Confor			2017	47,800	342,990	0	390,790
Utilities			2018	47,800	342,990	20,000	370,790
1.Public 4.Dr Well 7.Cesspool			2019	47,800	342,990	20,000	370,790
2.Water 5.Dug Well 8.			2020	47,800	342,990	25,000	365,790
3.Sewer 6.Septic 9.None			2021	47,800	342,990	25,000	365,790
Street <b>5 Right-Of-Way</b>			2022	47,800	333,850	21,500	360,150
1.Paved 4.Proposed 7.MHG			<b>Land Data</b>				
2.Semi Imp 5.R/O/W 8.DIS							
3.Gravel 6.MHP 9.None			<b>Front Foot</b>				
TG PLAN YEAR <b>0</b>							
Tif District # <b>0</b>			<b>Type</b>				
<b>Sale Data</b>							
Sale Date <b>3/30/2006</b>			<b>Effective</b>				
Price <b>125,000</b>							
Sale Type <b>1 Land Only</b>			<b>Influence</b>				
1.Land 4.Mobile 7.C/I L&B							
2.L & B 5.Other 8.			<b>Influence Codes</b>				
3.Building 6.C/I Land 9.							
Financing <b>1 Conventional</b>			<b>Square Foot</b>				
1.Convent 4.Seller 7.							
2.FHA/VA 5.Private 8.			<b>Square Feet</b>				
3.Assumed 6.Cash 9.Unknown							
Validity <b>4 Split/Assemblage</b>			<b>Acres</b>				
1.Valid 4.Split 7.Renovate							
2.Related 5.Partial 8.Other			<b>Fract. Acre</b>				
3.Distress 6.Exempt 9.Short							
Verified <b>1 Buyer</b>			<b>Acres</b>				
1.Buyer 4.Agent 7.Family							
2.Seller 5.Pub Rec 8.Other			<b>Acres/Sites</b>				
3.Lender 6.MLS 9.							
			<b>Total Acreage 5.50</b>				

- 1.Unimproved
- 2.Excess Frtg
- 3.Topography
- 4.Size/Shape
- 5.Access
- 6.Restriction
- 7.Open Space
- 8.View/Environ
- 9.Fract Share
- Acres**
- 30.Rear Land 3
- 31.Tillable
- 32.Pasture
- 33.Orchard
- 34.Softwood F&O
- 35.Mixed Wood F&O
- 36.Hardwood F&O
- 37.Softwood TG
- 38.Mixed Wood TG
- 39.Hardwood TG
- 40.Wasteland
- 41.Commercial
- 42.2nd Site
- 43.Post Rd
- 44.Lot Improvemen
- 45.Subdivision Lo
- 46.Golf Course





WARD, ABRAM J SR  
WARD, GRETCHEN B  
38 MARINER LN  
BOWDOIN ME 04287

B2954P10 B3211P96

Previous Owner  
PARTRIDGE, JILL M  
KRZYWDA, KAREN  
439 LEWISTON RD  
TOPSHAM ME 04086  
Sale Date: 7/29/2010

Previous Owner  
COUTURE, GEORGE M  
186 LITCHFIELD RD

BOWDOIN ME 04287  
Sale Date: 2/04/2008

Previous Owner  
COUTURE, LINDA  
186 LITCHFIELD RD

BOWDOIN ME 04287  
Sale Date: 3/30/2006

Inspection Witnessed By:

X	Date
No./Date	Description
	Date Insp.

Notes:

**Bowdoin**

Property Data			Assessment Record																																																																																																																																																																																																																	
Neighborhood <b>1 Map 1</b>			Year	Land	Buildings	Exempt	Total																																																																																																																																																																																																													
Tree Growth Year <b>0</b>			2009	15,040	0	0	15,040																																																																																																																																																																																																													
Farmland Yr <b>0</b>			2010	15,040	0	0	15,040																																																																																																																																																																																																													
Open Space Yr <b>0</b>			2011	15,040	0	0	15,040																																																																																																																																																																																																													
Zone/Land Use <b>11 Residential 1</b>			2012	48,540	3,180	0	51,720																																																																																																																																																																																																													
Secondary Zone			2013	48,540	187,530	0	236,070																																																																																																																																																																																																													
Topography			2014	48,540	187,530	0	236,070																																																																																																																																																																																																													
1.Level 4.Below St 7.LevelBog			2015	48,540	187,530	0	236,070																																																																																																																																																																																																													
2.Rolling 5.Low 8.Conform			2016	48,540	187,530	0	236,070																																																																																																																																																																																																													
3.Above St 6.FZone 9.Non-Confor			2017	48,540	187,530	0	236,070																																																																																																																																																																																																													
Utilities			2018	48,540	187,530	0	236,070																																																																																																																																																																																																													
1.Public 4.Dr Well 7.Cesspool			2019	48,540	187,530	0	236,070																																																																																																																																																																																																													
2.Water 5.Dug Well 8.			2020	48,540	187,530	0	236,070																																																																																																																																																																																																													
3.Sewer 6.Septic 9.None			2021	48,540	187,530	0	236,070																																																																																																																																																																																																													
Street <b>3 Gravel</b>			2022	48,540	183,360	0	231,900																																																																																																																																																																																																													
1.Paved 4.Proposed 7.MHG			<table border="1"> <thead> <tr> <th colspan="5">Land Data</th> </tr> <tr> <th rowspan="2">Front Foot</th> <th rowspan="2">Type</th> <th colspan="2">Effective</th> <th colspan="2">Influence</th> <th rowspan="2">Influence Codes</th> </tr> <tr> <th>Frontage</th> <th>Depth</th> <th>Factor</th> <th>Code</th> </tr> </thead> <tbody> <tr> <td>11.Road Frontage</td> <td></td> <td></td> <td></td> <td>%</td> <td></td> <td>1.Unimproved</td> </tr> <tr> <td>12.Delta Triangle</td> <td></td> <td></td> <td></td> <td>%</td> <td></td> <td>2.Excess Frtg</td> </tr> <tr> <td>13.Nabla Triangle</td> <td></td> <td></td> <td></td> <td>%</td> <td></td> <td>3.Topography</td> </tr> <tr> <td>14.Rear Land</td> <td></td> <td></td> <td></td> <td>%</td> <td></td> <td>4.Size/Shape</td> </tr> <tr> <td>15.Miscellaneous</td> <td></td> <td></td> <td></td> <td>%</td> <td></td> <td>5.Access</td> </tr> <tr> <td></td> <td></td> <td></td> <td></td> <td>%</td> <td></td> <td>6.Restriction</td> </tr> <tr> <td></td> <td></td> <td></td> <td></td> <td>%</td> <td></td> <td>7.Open Space</td> </tr> <tr> <td></td> <td></td> <td></td> <td></td> <td>%</td> <td></td> <td>8.View/Environ</td> </tr> <tr> <td></td> <td></td> <td></td> <td></td> <td>%</td> <td></td> <td>9.Fract Share</td> </tr> <tr> <td></td> <td></td> <td></td> <td></td> <td>%</td> <td></td> <td><b>Acres</b></td> </tr> <tr> <td></td> <td></td> <td></td> <td></td> <td>%</td> <td></td> <td>30.Rear Land 3</td> </tr> <tr> <td></td> <td></td> <td></td> <td></td> <td>%</td> <td></td> <td>31.Tillable</td> </tr> <tr> <td></td> <td></td> <td></td> <td></td> <td>%</td> <td></td> <td>32.Pasture</td> </tr> <tr> <td></td> <td></td> <td></td> <td></td> <td>%</td> <td></td> <td>33.Orchard</td> </tr> <tr> <td></td> <td></td> <td></td> <td></td> <td>%</td> <td></td> <td>34.Softwood F&amp;O</td> </tr> <tr> <td></td> <td></td> <td></td> <td></td> <td>%</td> <td></td> <td>35.Mixed Wood F&amp;O</td> </tr> <tr> <td></td> <td></td> <td></td> <td></td> <td>%</td> <td></td> <td>36.Hardwood F&amp;O</td> </tr> <tr> <td></td> <td></td> <td></td> <td></td> <td>%</td> <td></td> <td>37.Softwood TG</td> </tr> <tr> <td></td> <td></td> <td></td> <td></td> <td>%</td> <td></td> <td>38.Mixed Wood TG</td> </tr> <tr> <td></td> <td></td> <td></td> <td></td> <td>%</td> <td></td> <td>39.Hardwood TG</td> </tr> <tr> <td></td> <td></td> <td></td> <td></td> <td>%</td> <td></td> <td>40.Wasteland</td> </tr> <tr> <td></td> <td></td> <td></td> <td></td> <td>%</td> <td></td> <td>41.Commercial</td> </tr> <tr> <td></td> <td></td> <td></td> <td></td> <td>%</td> <td></td> <td>42.2nd Site</td> </tr> <tr> <td></td> <td></td> <td></td> <td></td> <td>%</td> <td></td> <td>43.Post Rd</td> </tr> <tr> <td></td> <td></td> <td></td> <td></td> <td>%</td> <td></td> <td>44.Lot Improvemen</td> </tr> <tr> <td></td> <td></td> <td></td> <td></td> <td>%</td> <td></td> <td>45.Subdivision Lo</td> </tr> <tr> <td></td> <td></td> <td></td> <td></td> <td>%</td> <td></td> <td>46.Golf Course</td> </tr> </tbody> </table>					Land Data					Front Foot	Type	Effective		Influence		Influence Codes	Frontage	Depth	Factor	Code	11.Road Frontage				%		1.Unimproved	12.Delta Triangle				%		2.Excess Frtg	13.Nabla Triangle				%		3.Topography	14.Rear Land				%		4.Size/Shape	15.Miscellaneous				%		5.Access					%		6.Restriction					%		7.Open Space					%		8.View/Environ					%		9.Fract Share					%		<b>Acres</b>					%		30.Rear Land 3					%		31.Tillable					%		32.Pasture					%		33.Orchard					%		34.Softwood F&O					%		35.Mixed Wood F&O					%		36.Hardwood F&O					%		37.Softwood TG					%		38.Mixed Wood TG					%		39.Hardwood TG					%		40.Wasteland					%		41.Commercial					%		42.2nd Site					%		43.Post Rd					%		44.Lot Improvemen					%		45.Subdivision Lo					%		46.Golf Course
Land Data																																																																																																																																																																																																																				
Front Foot	Type	Effective						Influence		Influence Codes																																																																																																																																																																																																										
		Frontage	Depth	Factor	Code																																																																																																																																																																																																															
11.Road Frontage				%		1.Unimproved																																																																																																																																																																																																														
12.Delta Triangle				%		2.Excess Frtg																																																																																																																																																																																																														
13.Nabla Triangle				%		3.Topography																																																																																																																																																																																																														
14.Rear Land				%		4.Size/Shape																																																																																																																																																																																																														
15.Miscellaneous				%		5.Access																																																																																																																																																																																																														
				%		6.Restriction																																																																																																																																																																																																														
				%		7.Open Space																																																																																																																																																																																																														
				%		8.View/Environ																																																																																																																																																																																																														
				%		9.Fract Share																																																																																																																																																																																																														
				%		<b>Acres</b>																																																																																																																																																																																																														
				%		30.Rear Land 3																																																																																																																																																																																																														
				%		31.Tillable																																																																																																																																																																																																														
				%		32.Pasture																																																																																																																																																																																																														
				%		33.Orchard																																																																																																																																																																																																														
				%		34.Softwood F&O																																																																																																																																																																																																														
				%		35.Mixed Wood F&O																																																																																																																																																																																																														
				%		36.Hardwood F&O																																																																																																																																																																																																														
				%		37.Softwood TG																																																																																																																																																																																																														
				%		38.Mixed Wood TG																																																																																																																																																																																																														
				%		39.Hardwood TG																																																																																																																																																																																																														
				%		40.Wasteland																																																																																																																																																																																																														
				%		41.Commercial																																																																																																																																																																																																														
				%		42.2nd Site																																																																																																																																																																																																														
				%		43.Post Rd																																																																																																																																																																																																														
				%		44.Lot Improvemen																																																																																																																																																																																																														
				%		45.Subdivision Lo																																																																																																																																																																																																														
				%		46.Golf Course																																																																																																																																																																																																														
TG PLAN YEAR <b>0</b>			<table border="1"> <thead> <tr> <th>Front Foot</th> <th>Square Feet</th> <th>Acres/Sites</th> </tr> </thead> <tbody> <tr> <td>25</td> <td>1.00</td> <td>100 % 0</td> </tr> <tr> <td>28</td> <td>3.60</td> <td>100 % 0</td> </tr> <tr> <td>44</td> <td>1.00</td> <td>100 % 0</td> </tr> <tr> <td colspan="3"><b>Total Acreage 4.60</b></td> </tr> </tbody> </table>					Front Foot	Square Feet	Acres/Sites	25	1.00	100 % 0	28	3.60	100 % 0	44	1.00	100 % 0	<b>Total Acreage 4.60</b>																																																																																																																																																																																																
Front Foot	Square Feet	Acres/Sites																																																																																																																																																																																																																		
25	1.00	100 % 0																																																																																																																																																																																																																		
28	3.60	100 % 0																																																																																																																																																																																																																		
44	1.00	100 % 0																																																																																																																																																																																																																		
<b>Total Acreage 4.60</b>																																																																																																																																																																																																																				
Tif District # <b>0</b>																																																																																																																																																																																																																				
<b>Sale Data</b>																																																																																																																																																																																																																				
Sale Date <b>7/29/2010</b>																																																																																																																																																																																																																				
Price <b>66,500</b>																																																																																																																																																																																																																				
Sale Type <b>1 Land Only</b>																																																																																																																																																																																																																				
1.Land 4.Mobile 7.C/I L&B																																																																																																																																																																																																																				
2.L & B 5.Other 8.																																																																																																																																																																																																																				
3.Building 6.C/I Land 9.																																																																																																																																																																																																																				
Financing <b>9 Unknown</b>																																																																																																																																																																																																																				
1.Convent 4.Seller 7.																																																																																																																																																																																																																				
2.FHA/VA 5.Private 8.																																																																																																																																																																																																																				
3.Assumed 6.Cash 9.Unknown																																																																																																																																																																																																																				
Validity <b>1 Arms Length Sale</b>																																																																																																																																																																																																																				
1.Valid 4.Split 7.Renovate																																																																																																																																																																																																																				
2.Related 5.Partial 8.Other																																																																																																																																																																																																																				
3.Distress 6.Exempt 9.Short																																																																																																																																																																																																																				
Verified <b>5 Public Record</b>																																																																																																																																																																																																																				
1.Buyer 4.Agent 7.Family																																																																																																																																																																																																																				
2.Seller 5.Pub Rec 8.Other																																																																																																																																																																																																																				
3.Lender 6.MLS 9.																																																																																																																																																																																																																				





HERLING, DOUGLAS A  
HERLING, LINDA K  
17 BAUER LANE  
BOWDOIN ME 04287

B2566P176 B2710P220

Previous Owner  
COUTURE, LINDA  
186 LITCHFIELD RD

BOWDOIN ME 04287  
Sale Date: 4/13/2006

Inspection Witnessed By:

X	Date	
No./Date	Description	Date Insp.

Notes:

**Bowdoin**

Property Data			Assessment Record						
Neighborhood <b>1 Map 1</b>			Year	Land	Buildings	Exempt	Total		
Tree Growth Year <b>0</b>			2009	18,120	0	0	18,120		
Farmland Yr <b>0</b>			2010	18,120	0	0	18,120		
Open Space Yr <b>0</b>			2011	18,120	0	0	18,120		
Zone/Land Use <b>11 Residential 1</b>			2012	18,120	0	0	18,120		
Secondary Zone			2013	9,520	0	0	9,520		
Topography			2014	9,520	0	0	9,520		
1.Level 4.Below St 7.LevelBog			2015	9,520	0	0	9,520		
2.Rolling 5.Low 8.Conform			2016	9,520	0	0	9,520		
3.Above St 6.FZone 9.Non-Confor			2017	9,520	0	0	9,520		
Utilities			2018	9,520	0	0	9,520		
1.Public 4.Dr Well 7.Cesspool			2019	9,520	0	0	9,520		
2.Water 5.Dug Well 8.			2020	9,520	0	0	9,520		
3.Sewer 6.Septic 9.None			2021	9,520	0	0	9,520		
Street <b>5 Right-Of-Way</b>			2022	9,520	0	0	9,520		
1.Paved 4.Proposed 7.MHG			<b>Land Data</b>						
2.Semi Imp 5.R/O/W 8.DIS			<b>Front Foot</b>	<b>Type</b>	<b>Effective</b>		<b>Influence</b>		<b>Influence Codes</b>
3.Gravel 6.MHP 9.None			11.Road Frontage		<b>Frontage</b>	<b>Depth</b>	<b>Factor</b>	<b>Code</b>	
TG PLAN YEAR <b>0</b>			12.Delta Triangle				%		1.Unimproved
Tif District # <b>0</b>			13.Nabla Triangle				%		2.Excess Frtg
<b>Sale Data</b>			14.Rear Land				%		3.Topography
Sale Date <b>4/13/2006</b>			15.Miscellaneous				%		4.Size/Shape
Price							%		5.Access
Sale Type <b>1 Land Only</b>							%		6.Restriction
1.Land 4.Mobile 7.C/I L&B			<b>Square Foot</b>	<b>Square Feet</b>					7.Open Space
2.L & B 5.Other 8.			16.Regular Lot				%		8.View/Environ
3.Building 6.C/I Land 9.			17.Secondary Lot				%		9.Fract Share
Financing <b>1 Conventional</b>			18.Hydro Facility				%		<b>Acres</b>
1.Convent 4.Seller 7.			19.Improvements				%		30.Rear Land 3
2.FHA/VA 5.Private 8.			20.Base 3 (Fract)				%		31.Tillable
3.Assumed 6.Cash 9.Unknown							%		32.Pasture
Validity <b>4 Split/Assemblage</b>			<b>Fract. Acre</b>	<b>Acres/Sites</b>					33.Orchard
1.Valid 4.Split 7.Renovate			21.Base 1 (Fract)	28	6.80	100	%	0	34.Softwood F&O
2.Related 5.Partial 8.Other			22.Base 2 (Fract)				%		35.Mixed Wood F&O
3.Distress 6.Exempt 9.Short			23.Base 3				%		36.Hardwood F&O
Verified <b>1 Buyer</b>			<b>Acres</b>				%		37.Softwood TG
1.Buyer 4.Agent 7.Family			24.Base 1				%		38.Mixed Wood TG
2.Seller 5.Pub Rec 8.Other			25.Base 2				%		39.Hardwood TG
3.Lender 6.MLS 9.			26.Frontage 1				%		40.Wasteland
			27.Rear Land 4				%		41.Commercial
			28.Rear Land 1				%		42.2nd Site
			29.Rear Land 2				%		43.Post Rd
			<b>Total Acreage</b>		<b>6.80</b>				44.Lot Improvemen
									45.Subdivision Lo
									46.Golf Course

**Bowdoin**

Map Lot 01-02-13

Account 1690

Location BAUER LANE

Card 1 Of 1 7/15/2022

Building Style	SF Bsmt Living	Layout
0.Not Code 4.Cape 8.Log	Fin Bsmt Grade	1.Typical 4. 7.
1.Conv. 5.Garrison 9.Other	OCCUPANCY	2.Inadeq 5. 8.
2.Ranch 6.Split 10.DW	Heat Type <b>0%</b>	3.Poor 6. 9.
3.R Ranch 7.Contemp 11.Church	0.Not Code 4.Steam 8.Fi/Wall	Attic
Dwelling Units	1.HWBB 5.FWA 9.No Heat	1.1/4 Fin 4.Full Fin 7.
Other Units	2.HWCI 6.GravWA 11.	2.1/2 Fin 5.Fi/Stair 8.
Stories	3.H Pump 7.Electric 12.	3.3/4 Fin 6. 9.None
1.1 4.1.5 7.4	Cool Type <b>0%</b>	Insulation
2.2 5.1.75 8.20	1.Refrig 4.W&C Air 7.	1.Full 4.Minimal 7.
3.3 6.2.5 9.Yurt	2.Evapor 5. 8.	2.Heavy 5. 8.
Exterior Walls	3.H Pump 6. 9.None	3.Capped 6. 9.None
0.Not Code 4.Asbestos 8.Concrete	Kitchen Style	Unfinished %
1.Wood 5.Stucco 9.Other	1.Modern 4.Obsolete 7.	Grade & Factor
2.Vin/Al 6.Brick 10.Board B	2.Typical 5. 8.	1.E Grade 4.B Grade 7.
3.Compos. 7.Stone 12.	3.Old Type 6. 9.None	2.D Grade 5.A Grade 8.
Roof Surface	Bath(s) Style	3.C Grade 6.AA Grade 9.Same
1.Asphalt 4.Composit 7.	1.Modern 4.Obsolete 7.	SQFT (Footprint)
2.Slate 5.Wood 8.	2.Typical 5. 8.	Condition
3.Metal 6.Other 9.	3.Old Type 6. 9.None	1.Poor 4.Avg 7.V G
SF Masonry Trim	# Rooms	2.Fair 5.Avg+ 8.Exc
SEPTIC DESIGN	# Bedrooms	3.Avg- 6.Good 9.Same
BLDG PERMIT	# Full Baths	Phys. % Good
Year Built	# Half Baths	Funct. % Good
Year Remodeled	# Addn Fixtures	Functional Code
Foundation	# Fireplaces	1.Incomp 4.Delap 7.No Power
1.Concrete 4.Wood 7.		2.O-Built 5.Bsmt 8.LongTerm
2.C Block 5.Slab 8.		3.Damage 6.Dbwd 9.None
3.Br/Stone 6.Piers 9.		Econ. % Good
Basement		Economic Code
1.1/4 Bmt 4.Full Bmt 7.		0.None 3.No Power 7.
2.1/2 Bmt 5.None 8.		1.Location 4.Generate 8.
3.3/4 Bmt 6. 9.None		2.Encroach 9.None 9.
Bsmt Gar # Cars		Entrance Code <b>5 Estimated</b>
Wet Basement		1.Interior 4.Vacant 7.Entered
1.Dry 4. 7.		2.Refusal 5.Estimate 8.No
2.Damp 5. 8.	3.Informed 6.Reviewed 9.Land	
3.Wet 6. 9.	Information Code <b>5 Estimate</b>	
	1.Owner 4.Agent 7.	
	2.Relative 5.Estimate 8.	
	3.Tenant 6.Other 9.	

Date Inspected 4/22/2009

**Additions, Outbuildings & Improvements**

Type	Year	Units	Grade	Cond	Phys.	Funct.	Sound Value
					%	%	
					%	%	
					%	%	
					%	%	
					%	%	
					%	%	
					%	%	
					%	%	
					%	%	
					%	%	
					%	%	



- 1.One Story Fram
- 2.Two Story Fram
- 3.Three Story Fr
- 4.1 & 1/2 Story
- 5.1 & 3/4 Story
- 6.2 & 1/2 Story
- 21.Open Frame Por
- 22.Encl Frame Por
- 23.Attached Garag
- 24.Frame Shed
- 25.Frame Bay Wind
- 26.1SFr Overhang
- 27.Unfin Basement
- 28.Unfinished Att
- 29.Finished Attic

PLUMMER, TIMOTHY F  
PLUMMER, FAYE  
39 MARINER LAND  
BOWDOIN ME 04287

B2478P216 B2703P64

Previous Owner  
COUTURE, GEORGE M  
186 LITCHFIELD RD

BOWDOIN ME 04287  
Sale Date: 3/30/2006

Inspection Witnessed By:

X Date

No./Date	Description	Date Insp.

Notes:

**Bowdoin**

Property Data			Assessment Record				
Neighborhood <b>1 Map 1</b>			Year	Land	Buildings	Exempt	Total
Tree Growth Year <b>0</b>			2009	20,360	32,250	0	52,610
Farmland Yr <b>0</b>			2010	20,360	32,250	0	52,610
Open Space Yr <b>0</b>			2011	20,360	32,250	0	52,610
Zone/Land Use <b>11 Residential 1</b>			2012	51,860	342,990	0	394,850
Secondary Zone			2013	51,860	342,990	0	394,850
Topography <b>6 Flood Zone</b>			2014	51,860	342,990	0	394,850
1.Level 4.Below St 7.LevelBog			2015	13,360	0	0	13,360
2.Rolling 5.Low 8.Conform			2016	13,360	0	0	13,360
3.Above St 6.FZone 9.Non-Confor			2017	13,360	0	0	13,360
Utilities			2018	13,360	0	0	13,360
1.Public 4.Dr Well 7.Cesspool			2019	13,360	0	0	13,360
2.Water 5.Dug Well 8.			2020	13,360	0	0	13,360
3.Sewer 6.Septic 9.None			2021	13,360	0	0	13,360
Street <b>5 Right-Of-Way</b>			2022	13,360	0	0	13,360
1.Paved 4.Proposed 7.MHG			<b>Land Data</b>				
2.Semi Imp 5.R/O/W 8.DIS							
3.Gravel 6.MHP 9.None			<b>Front Foot</b>				
TG PLAN YEAR <b>0</b>							
Tif District # <b>0</b>			<b>Type</b>				
<b>Sale Data</b>							
Sale Date <b>3/30/2006</b>			<b>Effective</b>				
Price							
Sale Type <b>1 Land Only</b>			<b>Influence</b>				
1.Land 4.Mobile 7.C/I L&B							
2.L & B 5.Other 8.			<b>Influence Codes</b>				
3.Building 6.C/I Land 9.							
Financing <b>1 Conventional</b>			<b>Acres</b>				
1.Convent 4.Seller 7.							
2.FHA/VA 5.Private 8.			<b>Fract. Acre</b>				
3.Assumed 6.Cash 9.Unknown							
Validity <b>4 Split/Assemblage</b>			<b>Acres/Sites</b>				
1.Valid 4.Split 7.Renovate							
2.Related 5.Partial 8.Other			<b>Total Acreage</b> 8.40				
3.Distress 6.Exempt 9.Short							
Verified <b>1 Buyer</b>			29.Rear Land 2				
1.Buyer 4.Agent 7.Family							
2.Seller 5.Pub Rec 8.Other			46.Golf Course				
3.Lender 6.MLS 9.							

- 1.Unimproved
- 2.Excess Frtg
- 3.Topography
- 4.Size/Shape
- 5.Access
- 6.Restriction
- 7.Open Space
- 8.View/Environ
- 9.Fract Share
- 30.Rear Land 3
- 31.Tillable
- 32.Pasture
- 33.Orchard
- 34.Softwood F&O
- 35.Mixed Wood F&O
- 36.Hardwood F&O
- 37.Softwood TG
- 38.Mixed Wood TG
- 39.Hardwood TG
- 40.Wasteland
- 41.Commercial
- 42.2nd Site
- 43.Post Rd
- 44.Lot Improvemen
- 45.Subdivision Lo
- 46.Golf Course

**Bowdoin**

Map Lot 01-02-14

Account 1691

Location 39 MARINER LANE

Card 1 Of 1 7/15/2022

Building Style			SF Bsmt Living			Layout								
0.Not Code	4.Cape	8.Log	Fin Bsmt Grade			1.Typical	4.	7.						
1.Conv.	5.Garrison	9.Other	OCCUPANCY			2.Inadeq	5.	8.						
2.Ranch	6.Split	10.DW	Heat Type <b>0%</b>			3.Poor	6.	9.						
3.R Ranch	7.Contemp	11.Church	0.Not Code	4.Steam	8.FI/Wall	Attic								
Dwelling Units			1.HWBB	5.FWA	9.No Heat	1.1/4 Fin	4.Full Fin	7.						
Other Units			2.HWCI	6.GravWA	11.	2.1/2 Fin	5.FI/Stair	8.						
Stories			3.H Pump	7.Electric	12.	3.3/4 Fin	6.	9.None						
1.1	4.1.5	7.4	Cool Type <b>0%</b>			Insulation								
2.2	5.1.75	8.20	1.Refrig	4.W&C Air	7.	1.Full	4.Minimal	7.						
3.3	6.2.5	9.Yurt	2.Evapor	5.	8.	2.Heavy	5.	8.						
Exterior Walls			3.H Pump	6.	9.None	3.Capped	6.	9.None						
0.Not Code	4.Asbestos	8.Concrete	Kitchen Style			Unfinished %								
1.Wood	5.Stucco	9.Other	1.Modern	4.Obsolete	7.	Grade & Factor								
2.Vin/Al	6.Brick	10.Board B	2.Typical	5.	8.	1.E Grade	4.B Grade	7.						
3.Compos.	7.Stone	12.	3.Old Type	6.	9.None	2.D Grade	5.A Grade	8.						
Roof Surface			Bath(s) Style			3.C Grade	6.AA Grade	9.Same						
1.Asphalt	4.Composit	7.	1.Modern	4.Obsolete	7.	SQFT (Footprint)								
2.Slate	5.Wood	8.	2.Typical	5.	8.	Condition								
3.Metal	6.Other	9.	3.Old Type	6.	9.None	1.Poor	4.Avg	7.V G						
SF Masonry Trim			# Rooms			2.Fair	5.Avg+	8.Exc						
SEPTIC DESIGN			# Bedrooms			3.Avg-	6.Good	9.Same						
BLDG PERMIT			# Full Baths			Phys. % Good								
Year Built			# Half Baths			Funct. % Good								
Year Remodeled			# Addn Fixtures			Functional Code								
Foundation			# Fireplaces			1.Incomp	4.Delap	7.No Power						
1.Concrete	4.Wood	7.							2.O-Built	5.Bsmt	8.LongTerm			
2.C Block	5.Slab	8.							Econ. % Good			3.Damage	6.Dbwd	9.None
3.Br/Stone	6.Piers	9.							Economic Code			Entrance Code <b>5 Estimated</b>		
Basement									0.None			3.No Power	7.	
1.1/4 Bmt	4.Full Bmt	7.							1.Location			4.Generate	8.	
2.1/2 Bmt	5.None	8.							2.Encroach			9.None	9.	
3.3/4 Bmt	6.	9.None							Information Code <b>1 Owner</b>			1.Owner		
Bsmt Gar # Cars									1.Relative			5.Estimate	8.	
Wet Basement									2.Relative			5.Estimate	8.	
1.Dry	4.	7.							3.Tenant			6.Other	9.	
2.Damp	5.	8.												
3.Wet	6.	9.												

Date Inspected 3/19/2012

**Additions, Outbuildings & Improvements**

Type	Year	Units	Grade	Cond	Phys.	Funct.	Sound Value
					%	%	
					%	%	
					%	%	
					%	%	
					%	%	
					%	%	
					%	%	
					%	%	
					%	%	
					%	%	
					%	%	



- 1.One Story Fram
- 2.Two Story Fram
- 3.Three Story Fr
- 4.1 & 1/2 Story
- 5.1 & 3/4 Story
- 6.2 & 1/2 Story
- 21.Open Frame Por
- 22.Encl Frame Por
- 23.Attached Garag
- 24.Frame Shed
- 25.Frame Bay Wind
- 26.1SFr Overhang
- 27.Unfin Basement
- 28.Unfinished Att
- 29.Finished Attic

MESERVE, DEVISEES OF LEORA L  
C/O ROBIN INGALLS, P.R.  
BOWDOIN ME 04287

B130P410 B416P58 B3367P330

Inspection Witnessed By:

X Date

No./Date	Description	Date Insp.

Notes:

**Bowdoin**

Property Data			Assessment Record				
Neighborhood <b>1 Map 1</b>			Year	Land	Buildings	Exempt	Total
Tree Growth Year <b>0</b>			2009	149,700	34,110	10,000	173,810
Farmland Yr <b>0</b>			2010	149,700	34,110	10,000	173,810
Open Space Yr <b>0</b>			2011	197,200	34,110	10,000	221,310
Zone/Land Use <b>11 Residential 1</b>			2012	197,200	34,110	0	231,310
Secondary Zone			2013	149,700	27,620	0	177,320
Topography <b>8 Conforming Lot</b>			2014	149,700	27,270	0	176,970
1.Level 4.Below St 7.LevelBog			2015	149,700	25,140	0	174,840
2.Rolling 5.Low 8.Conform			2016	149,700	25,140	0	174,840
3.Above St 6.FZone 9.Non-Confor			2017	149,700	25,140	0	174,840
Utilities			2018	149,700	25,140	0	174,840
1.Public 4.Dr Well 7.Cesspool			2019	149,700	25,140	0	174,840
2.Water 5.Dug Well 8.			2020	149,700	25,140	0	174,840
3.Sewer 6.Septic 9.None			2021	149,700	25,140	0	174,840
Street <b>1 Paved</b>			2022	149,700	25,140	0	174,840
1.Paved 4.Proposed 7.MHG			<b>Land Data</b>				
2.Semi Imp 5.R/O/W 8.DIS							
3.Gravel 6.MHP 9.None			<b>Front Foot</b>				
TG PLAN YEAR <b>0</b>							
Tif District # <b>0</b>			<b>Type</b>				
<b>Sale Data</b>							
Sale Date <b>3/06/2012</b>			<b>Effective</b>				
Price							
Sale Type <b>2 Land &amp; Buildings</b>			<b>Influence</b>				
1.Land 4.Mobile 7.C/I L&B							
2.L & B 5.Other 8.			<b>Influence Codes</b>				
3.Building 6.C/I Land 9.							
Financing <b>9 Unknown</b>			<b>Square Foot</b>				
1.Convent 4.Seller 7.							
2.FHA/VA 5.Private 8.			<b>Square Feet</b>				
3.Assumed 6.Cash 9.Unknown							
Validity <b>8 Other Non Valid</b>			<b>Acres</b>				
1.Valid 4.Split 7.Renovate							
2.Related 5.Partial 8.Other			<b>Fract. Acre</b>				
3.Distress 6.Exempt 9.Short							
Verified <b>5 Public Record</b>			<b>Acres</b>				
1.Buyer 4.Agent 7.Family							
2.Seller 5.Pub Rec 8.Other			<b>Acres</b>				
3.Lender 6.MLS 9.							

- 1.Unimproved
- 2.Excess Frtg
- 3.Topography
- 4.Size/Shape
- 5.Access
- 6.Restriction
- 7.Open Space
- 8.View/Environ
- 9.Fract Share
- Acres**
- 30.Rear Land 3
- 31.Tillable
- 32.Pasture
- 33.Orchard
- 34.Softwood F&O
- 35.Mixed Wood F&O
- 36.Hardwood F&O
- 37.Softwood TG
- 38.Mixed Wood TG
- 39.Hardwood TG
- 40.Wasteland
- 41.Commercial
- 42.2nd Site
- 43.Post Rd
- 44.Lot Improvemen
- 45.Subdivision Lo
- 46.Golf Course

**Total Acreage 115.00**



**Bowdoin**

Map Lot 01-03-0

Account 3

Location 841 AUGUSTA RD

Card 1 Of 2 7/15/2022

Building Style <b>1 Conventional</b>	SF Bsmt Living <b>0</b>	Layout <b>1 Typical</b>
0.Not Code 4.Cape 8.Log	Fin Bsmt Grade <b>0 0</b>	1.Typical 4. 7.
1.Conv. 5.Garrison 9.Other	OCCUPANCY <b>0</b>	2.Inadeq 5. 8.
2.Ranch 6.Split 10.DW	Heat Type <b>100% 0 Not Coded</b>	3.Poor 6. 9.
3.R Ranch 7.Contemp 11.Church	0.Not Code 4.Steam 8.FI/Wall	Attic <b>9 None</b>
Dwelling Units <b>1</b>	1.HWBB 5.FWA 9.No Heat	1.1/4 Fin 4.Full Fin 7.
Other Units <b>0</b>	2.HWCI 6.GravWA 11.	2.1/2 Fin 5.FI/Stair 8.
Stories <b>4 One &amp; 1/2 Story</b>	3.H Pump 7.Electric 12.	3.3/4 Fin 6. 9.None
1.1 4.1.5 7.4	Cool Type <b>0% 9 None</b>	Insulation <b>4 Minimal</b>
2.2 5.1.75 8.20	1.Refrig 4.W&C Air 7.	1.Full 4.Minimal 7.
3.3 6.2.5 9.Yurt	2.Evapor 5. 8.	2.Heavy 5. 8.
Exterior Walls <b>1 Wood Siding</b>	3.H Pump 6. 9.None	3.Capped 6. 9.None
0.Not Code 4.Asbestos 8.Concrete	Kitchen Style <b>3 Old Style</b>	Unfinished % <b>0%</b>
1.Wood 5.Stucco 9.Other	1.Modern 4.Obsolete 7.	Grade & Factor <b>2 Fair 60%</b>
2.Vin/Al 6.Brick 10.Board B	2.Typical 5. 8.	1.E Grade 4.B Grade 7.
3.Compos. 7.Stone 12.	3.Old Type 6. 9.None	2.D Grade 5.A Grade 8.
Roof Surface <b>1 Asphalt Shingles</b>	Bath(s) Style <b>3 Old Style</b>	3.C Grade 6.AA Grade 9.Same
1.Asphalt 4.Composit 7.	1.Modern 4.Obsolete 7.	SQFT (Footprint) <b>1064</b>
2.Slate 5.Wood 8.	2.Typical 5. 8.	Condition <b>3 Below Average</b>
3.Metal 6.Other 9.	3.Old Type 6. 9.None	1.Poor 4.Avg 7.V G
SF Masonry Trim <b>0</b>	# Rooms <b>7</b>	2.Fair 5.Avg+ 8.Exc
SEPTIC DESIGN <b>0</b>	# Bedrooms <b>3</b>	3.Avg- 6.Good 9.Same
BLDG PERMIT <b>0</b>	# Full Baths <b>1</b>	Phys. % Good <b>60%</b>
Year Built <b>1890</b>	# Half Baths <b>0</b>	Funct. % Good <b>60%</b>
Year Remodeled <b>0</b>	# Addn Fixtures <b>0</b>	Functional Code <b>9 None</b>
Foundation <b>3 Brick &amp;/or Stone</b>	# Fireplaces <b>0</b>	1.Incomp 4.Delap 7.No Power
1.Concrete 4.Wood 7.		2.O-Built 5.Bsmt 8.LongTerm
2.C Block 5.Slab 8.		Econ. % Good <b>60%</b>
3.Br/Stone 6.Piers 9.		Economic Code <b>None</b>
Basement <b>4 Full Basement</b>		0.None 3.No Power 7.
1.1/4 Bmt 4.Full Bmt 7.		1.Location 4.Generate 8.
2.1/2 Bmt 5.None 8.		2.Encroach 9.None 9.
3.3/4 Bmt 6. 9.None		Entrance Code <b>3 Information Only</b>
Bsmt Gar # Cars <b>0</b>		1.Interior 4.Vacant 7.Entered
Wet Basement <b>2 Damp Basement</b>		2.Refusal 5.Estimate 8.No
1.Dry 4. 7.		3.Informed 6.Reviewed 9.Land
2.Damp 5. 8.	Information Code <b>2 Relative</b>	
3.Wet 6. 9.	1.Owner 4.Agent 7.	
	2.Relative 5.Estimate 8.	
	3.Tenant 6.Other 9.	

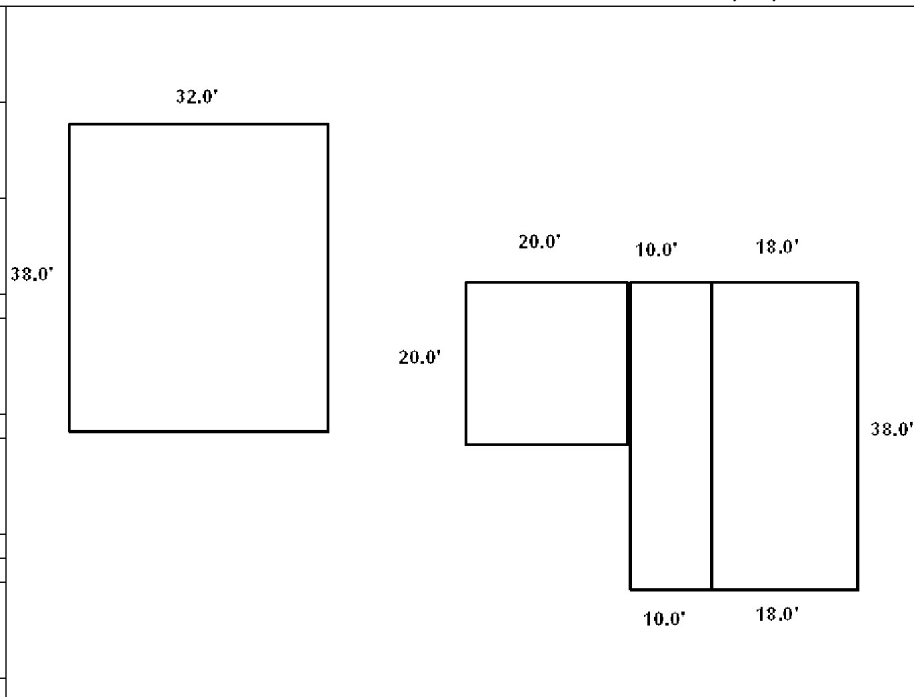

Date Inspected 4/06/2015

**Additions, Outbuildings & Improvements**

Type	Year	Units	Grade	Cond	Phys.	Funct.	Sound Value
1 One Story Frame	1890	380	2 90	2	75 %	80 %	
24 Frame Shed	1890	400	2 90	2	75 %	80 %	
					%	%	
					%	%	
					%	%	
					%	%	
					%	%	
					%	%	
					%	%	
					%	%	
					%	%	



MESERVE, DEVISEES OF LEORA L  
C/O ROBIN INGALLS, P.R.  
BOWDOIN ME 04287

B130P410 B416P58 B3367P330

Inspection Witnessed By:

No./Date	Description	Date Insp.
X		

Notes:

**Bowdoin**

Property Data			Assessment Record						
Neighborhood <b>1 Map 1</b>			Year	Land	Buildings	Exempt	Total		
Tree Growth Year <b>0</b>			2009	47,500	0	0	47,500		
Farmland Yr <b>0</b>			2010	47,500	0	0	47,500		
Open Space Yr <b>0</b>			2013	47,500	0	0	47,500		
Zone/Land Use <b>11 Residential 1</b>			2014	47,500	0	0	47,500		
Secondary Zone			2015	47,500	0	0	47,500		
Topography			2016	47,500	0	0	47,500		
1.Level 4.Below St 7.LevelBog			2017	47,500	0	0	47,500		
2.Rolling 5.Low 8.Conform			2018	47,500	0	0	47,500		
3.Above St 6.FZone 9.Non-Confor			2019	47,500	0	0	47,500		
Utilities			2020	47,500	0	0	47,500		
1.Public 4.Dr Well 7.Cesspool			2021	47,500	0	0	47,500		
2.Water 5.Dug Well 8.			2022	47,500	0	0	47,500		
3.Sewer 6.Septic 9.None									
Street <b>1 Paved</b>									
1.Paved 4.Proposed 7.MHG			<b>Land Data</b>						
2.Semi Imp 5.R/O/W 8.DIS									
3.Gravel 6.MHP 9.None			<b>Front Foot</b>	<b>Type</b>	<b>Effective</b>		<b>Influence</b>		<b>Influence Codes</b>
TG PLAN YEAR <b>0</b>			11.Road Frontage		<b>Frontage</b>	<b>Depth</b>	<b>Factor</b>	<b>Code</b>	
Tif District # <b>0</b>			12.Delta Triangle				%		1.Unimproved
<b>Sale Data</b>			13.Nabla Triangle				%		2.Excess Frtg
Sale Date <b>3/06/2012</b>			14.Rear Land				%		3.Topography
Price			15.Miscellaneous				%		4.Size/Shape
Sale Type <b>2 Land &amp; Buildings</b>							%		5.Access
1.Land 4.Mobile 7.C/I L&B			<b>Square Foot</b>	<b>Square Feet</b>					6.Restriction
2.L & B 5.Other 8.			16.Regular Lot				%		7.Open Space
3.Building 6.C/I Land 9.			17.Secondary Lot				%		8.View/Environ
Financing <b>9 Unknown</b>			18.Hydro Facility				%		9.Fract Share
1.Convent 4.Seller 7.			19.Improvements				%		<b>Acres</b>
2.FHA/VA 5.Private 8.			20.Base 3 (Fract)				%		30.Rear Land 3
3.Assumed 6.Cash 9.Unknown							%		31.Tillable
Validity <b>8 Other Non Valid</b>			<b>Fract. Acre</b>	<b>Acres/Sites</b>					32.Pasture
1.Valid 4.Split 7.Renovate			21.Base 1 (Fract)	27	100.00	100	%	0	33.Orchard
2.Related 5.Partial 8.Other			22.Base 2 (Fract)				%		34.Softwood F&O
3.Distress 6.Exempt 9.Short			23.Base 3				%		35.Mixed Wood F&O
Verified <b>5 Public Record</b>			<b>Acres</b>				%		36.Hardwood F&O
1.Buyer 4.Agent 7.Family			24.Base 1				%		37.Softwood TG
2.Seller 5.Pub Rec 8.Other			25.Base 2				%		38.Mixed Wood TG
3.Lender 6.MLS 9.			26.Frontage 1				%		39.Hardwood TG
			27.Rear Land 4				%		40.Wasteland
			28.Rear Land 1				%		41.Commercial
			29.Rear Land 2				%		42.2nd Site
			<b>Total Acreage</b>		100.00				43.Post Rd
									44.Lot Improvemen
									45.Subdivision Lo
									46.Golf Course

**Bowdoin**

Map Lot 01-03-0

Account 3

Location 841 AUGUSTA RD

Card 2 Of 2 7/15/2022

Building Style	SF Bsmt Living	Layout
0.Not Code 4.Cape 8.Log	Fin Bsmt Grade	1.Typical 4. 7.
1.Conv. 5.Garrison 9.Other	OCCUPANCY	2.Inadeq 5. 8.
2.Ranch 6.Split 10.DW	Heat Type <b>100%</b>	3.Poor 6. 9.
3.R Ranch 7.Contemp 11.Church	0.Not Code 4.Steam 8.FI/Wall	Attic
Dwelling Units	1.HWBB 5.FWA 9.No Heat	1.1/4 Fin 4.Full Fin 7.
Other Units	2.HWCI 6.GravWA 11.	2.1/2 Fin 5.FI/Stair 8.
Stories	3.H Pump 7.Electric 12.	3.3/4 Fin 6. 9.None
1.1 4.1.5 7.4	Cool Type <b>0%</b>	Insulation
2.2 5.1.75 8.20	1.Refrig 4.W&C Air 7.	1.Full 4.Minimal 7.
3.3 6.2.5 9.Yurt	2.Evapor 5. 8.	2.Heavy 5. 8.
Exterior Walls	3.H Pump 6. 9.None	3.Capped 6. 9.None
0.Not Code 4.Asbestos 8.Concrete	Kitchen Style	Unfinished %
1.Wood 5.Stucco 9.Other	1.Modern 4.Obsolete 7.	Grade & Factor
2.Vin/Al 6.Brick 10.Board B	2.Typical 5. 8.	1.E Grade 4.B Grade 7.
3.Compos. 7.Stone 12.	3.Old Type 6. 9.None	2.D Grade 5.A Grade 8.
Roof Surface	Bath(s) Style	3.C Grade 6.AA Grade 9.Same
1.Asphalt 4.Composit 7.	1.Modern 4.Obsolete 7.	SQFT (Footprint)
2.Slate 5.Wood 8.	2.Typical 5. 8.	Condition
3.Metal 6.Other 9.	3.Old Type 6. 9.None	1.Poor 4.Avg 7.V G
SF Masonry Trim	# Rooms	2.Fair 5.Avg+ 8.Exc
SEPTIC DESIGN	# Bedrooms	3.Avg- 6.Good 9.Same
BLDG PERMIT	# Full Baths	Phys. % Good
Year Built	# Half Baths	Funct. % Good
Year Remodeled	# Addn Fixtures	Functional Code
Foundation	# Fireplaces	1.Incomp 4.Delap 7.No Power
1.Concrete 4.Wood 7.		2.O-Built 5.Bsmt 8.LongTerm
2.C Block 5.Slab 8.		3.Damage 6.Dbwd 9.None
3.Br/Stone 6.Piers 9.		Econ. % Good
Basement		Economic Code
1.1/4 Bmt 4.Full Bmt 7.		0.None 3.No Power 7.
2.1/2 Bmt 5.None 8.		1.Location 4.Generate 8.
3.3/4 Bmt 6. 9.None		2.Encroach 9.None 9.
Bsmt Gar # Cars		Entrance Code <b>0</b>
Wet Basement		1.Interior 4.Vacant 7.Entered
1.Dry 4. 7.		2.Refusal 5.Estimate 8.No
2.Damp 5. 8.	3.Informed 6.Reviewed 9.Land	
3.Wet 6. 9.	Information Code <b>0</b>	
	1.Owner 4.Agent 7.	
	2.Relative 5.Estimate 8.	
	3.Tenant 6.Other 9.	

Date Inspected

**Additions, Outbuildings & Improvements**

Type	Year	Units	Grade	Cond	Phys.	Funct.	Sound Value
					%	%	1.One Story Fram
					%	%	2.Two Story Fram
					%	%	3.Three Story Fr
					%	%	4.1 & 1/2 Story
					%	%	5.1 & 3/4 Story
					%	%	6.2 & 1/2 Story
					%	%	21.Open Frame Por
					%	%	22.Encl Frame Por
					%	%	23.Attached Garag
					%	%	24.Frame Shed
					%	%	25.Frame Bay Wind
					%	%	26.1SFr Overhang
					%	%	27.Unfin Basement
					%	%	28.Unfinished Att
					%	%	29.Finished Attic



DAVIS, RUTH  
 DAVIS, JAMES H  
 835 AUGUSTA RD  
 BOWDOIN ME 04287

B883P117 B2021RP10292

Inspection Witnessed By:

X	Date	Date Insp.
No./Date	Description	Date Insp.

Notes:

**Bowdoin**

Property Data			Assessment Record						
Neighborhood <b>1 Map 1</b>			Year	Land	Buildings	Exempt	Total		
Tree Growth Year <b>0</b>			2009	50,300	128,430	0	178,730		
Farmland Yr <b>0</b>			2010	50,300	131,160	0	181,460		
Open Space Yr <b>0</b>			2011	50,300	131,160	0	181,460		
Zone/Land Use <b>11 Residential 1</b>			2012	50,300	131,160	0	181,460		
Secondary Zone			2013	50,300	131,160	0	181,460		
Topography <b>8 Conforming Lot</b>			2014	50,300	131,160	0	181,460		
1.Level 4.Below St 7.LevelBog			2015	50,300	131,160	0	181,460		
2.Rolling 5.Low 8.Conform			2016	50,300	131,160	0	181,460		
3.Above St 6.FZone 9.Non-Confor			2017	50,300	131,160	0	181,460		
Utilities			2018	50,300	131,160	0	181,460		
1.Public 4.Dr Well 7.Cesspool			2019	50,300	131,160	0	181,460		
2.Water 5.Dug Well 8.			2020	50,300	131,160	0	181,460		
3.Sewer 6.Septic 9.None			2021	50,300	131,160	0	181,460		
Street <b>1 Paved</b>			2022	50,300	125,050	26,660	148,690		
1.Paved 4.Proposed 7.MHG			<b>Land Data</b>						
2.Semi Imp 5.R/O/W 8.DIS			<b>Front Foot</b>	<b>Type</b>	<b>Effective</b>		<b>Influence</b>		<b>Influence Codes</b>
3.Gravel 6.MHP 9.None					Frontage	Depth	Factor	Code	
TG PLAN YEAR <b>0</b>			11.Road Frontage					1.Unimproved	
Tif District # <b>0</b>			12.Delta Triangle					2.Excess Frtg	
<b>Sale Data</b>			13.Nabla Triangle					3.Topography	
Sale Date <b>11/30/2021</b>			14.Rear Land					4.Size/Shape	
Price			15.Miscellaneous					5.Access	
Sale Type <b>1 Land Only</b>								6.Restriction	
1.Land 4.Mobile 7.C/I L&B			<b>Square Foot</b>	<b>Square Feet</b>				7.Open Space	
2.L & B 5.Other 8.								8.View/Environ	
3.Building 6.C/I Land 9.			16.Regular Lot					9.Fract Share	
Financing			17.Secondary Lot						
1.Convent 4.Seller 7.			18.Hydro Facility					30.Rear Land 3	
2.FHA/VA 5.Private 8.			19.Improvements					31.Tillable	
3.Assumed 6.Cash 9.Unknown			20.Base 3 (Fract)					32.Pasture	
Validity <b>2 Related Parties</b>			<b>Fract. Acre</b>	<b>Acreage/Sites</b>				33.Orchard	
1.Valid 4.Split 7.Renovate				24	1.00	100	% 0	34.Softwood F&O	
2.Related 5.Partial 8.Other			22.Base 2 (Fract)					35.Mixed Wood F&O	
3.Distress 6.Exempt 9.Short			23.Base 3	28	2.00	100	% 0	36.Hardwood F&O	
Verified <b>5 Public Record</b>			<b>Acres</b>	44	1.00	100	% 0	37.Softwood TG	
1.Buyer 4.Agent 7.Family				52	310.00	100	% 0	38.Mixed Wood TG	
2.Seller 5.Pub Rec 8.Other			24.Base 1					39.Hardwood TG	
3.Lender 6.MLS 9.			25.Base 2					40.Wasteland	
			26.Frontage 1					41.Commercial	
			27.Rear Land 4					42.2nd Site	
			28.Rear Land 1					43.Post Rd	
			29.Rear Land 2					44.Lot Improvemen	
			<b>Total Acreage 3.00</b>					45.Subdivision Lo	
								46.Golf Course	

**Bowdoin**

Map Lot 01-03-01

Account 4

Location 835 AUGUSTA RD

Card 1

Of 1

7/15/2022

Building Style <b>8 Log Home</b>			SF Bsmt Living <b>0</b>	Layout <b>1 Typical</b>		
0.Not Code	4.Cape	8.Log	Fin Bsmt Grade <b>0 0</b>	1.Typical	4. 7.	
1.Conv.	5.Garrison	9.Other	OCCUPANCY <b>0</b>	2.Inadeq	5. 8.	
2.Ranch	6.Split	10.DW	Heat Type <b>100% 9 Not Heated</b>	3.Poor	6. 9.	
3.R Ranch	7.Contemp	11.Church	0.Not Code	4.Steam	8.Fi/Wall	
Dwelling Units <b>1</b>			1.HWBB	5.FWA	9.No Heat	
Other Units <b>0</b>			2.HWCI	6.GravWA	11.	
Stories <b>4 One &amp; 1/2 Story</b>			3.H Pump	7.Electric	12.	
1.1	4.1.5	7.4	Cool Type <b>0% 9 None</b>	Attic <b>9 None</b>		
2.2	5.1.75	8.20	1.Refrig	4.W&C Air	7.	
3.3	6.2.5	9.Yurt	2.Evapor	5.	8.	
Exterior Walls <b>1 Wood Siding</b>			3.H Pump	6.	9.None	
0.Not Code	4.Asbestos	8.Concrete	Kitchen Style <b>2 Typical</b>	Insulation <b>1 Full</b>		
1.Wood	5.Stucco	9.Other	1.Modern	4.Obsolete	7.	
2.Vin/Al	6.Brick	10.Board B	2.Typical	5.	8.	
3.Compos.	7.Stone	12.	3.Old Type	6.	9.None	
Roof Surface <b>1 Asphalt Shingles</b>			Bath(s) Style <b>2 Typical Bath(s)</b>	Unfinished % <b>0%</b>		
1.Asphalt	4.Composit	7.	1.Modern	4.Obsolete	7.	
2.Slate	5.Wood	8.	2.Typical	5.	8.	
3.Metal	6.Other	9.	3.Old Type	6.	9.None	
SF Masonry Trim <b>0</b>			# Rooms <b>7</b>	Grade & Factor <b>3 Average 90%</b>		
SEPTIC DESIGN <b>0</b>			# Bedrooms <b>2</b>	1.E Grade	4.B Grade	7.
BLDG PERMIT <b>0</b>			# Full Baths <b>1</b>	2.D Grade	5.A Grade	8.
Year Built <b>1989</b>			# Half Baths <b>0</b>	3.C Grade	6.AA Grade	9.Same
Year Remodeled <b>0</b>			# Addn Fixtures <b>0</b>	SQFT (Footprint) <b>1068</b>		
Foundation <b>5 Concrete Slab</b>			# Fireplaces <b>0</b>	Condition <b>4 Average</b>		
1.Concrete	4.Wood	7.	 <p><b>TRIO</b> Software <small>A Division of Harris Computer Systems</small></p>	1.Poor	4.Avg	7.V G
2.C Block	5.Slab	8.		2.Fair	5.Avg+	8.Exc
3.Br/Stone	6.Piers	9.		3.Avg-	6.Good	9.Same
Basement <b>9 No Basement</b>				Phys. % Good <b>0%</b>		
1.1/4 Bmt	4.Full Bmt	7.	Funct. % Good <b>100%</b>			
2.1/2 Bmt	5.None	8.	Functional Code <b>9 None</b>			
3.3/4 Bmt	6.	9.None	1.Incomp	4.Delap	7.No Power	
Bsmt Gar # Cars <b>0</b>			Econ. % Good <b>100%</b>			
Wet Basement <b>0</b>			Economic Code <b>None</b>			
1.Dry	4.	7.	0.None	3.No Power	7.	
2.Damp	5.	8.	1.Location	4.Generate	8.	
3.Wet	6.	9.	2.Encroach	9.None	9.	
			Entrance Code <b>3 Information Only</b>			
			1.Interior		4.Vacant	7.Entered
			2.Refusal		5.Estimate	8.No
			3.Informed		6.Reviewed	9.Land
			Information Code <b>1 Owner</b>			
			1.Owner		4.Agent	7.
			2.Relative		5.Estimate	8.
			3.Tenant		6.Other	9.

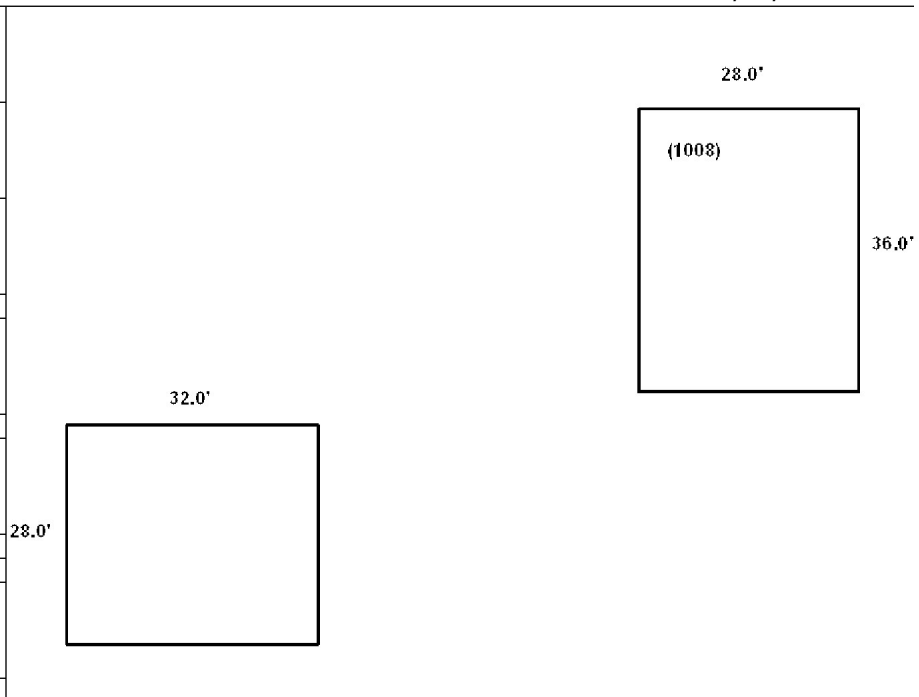

Date Inspected

**Additions, Outbuildings & Improvements**

Type	Year	Units	Grade	Cond	Phys.	Funct.	Sound Value	
30 Detached Garage	2008	896	3 100	4	0 %	100 %		1.One Story Fram
								2.Two Story Fram
								3.Three Story Fr
								4.1 & 1/2 Story
								5.1 & 3/4 Story
								6.2 & 1/2 Story
								21.Open Frame Por
								22.Encl Frame Por
								23.Attached Garag
								24.Frame Shed
								25.Frame Bay Wind
								26.1SFr Overhang
								27.Unfin Basement
								28.Unfinished Att
								29.Finished Attic



INGALLS, ROBIN L  
819 AUGUSTA RD  
BOWDOIN ME 04287

B2306P243

Inspection Witnessed By:

No./Date	Description	Date Insp.
X		

Notes:

**Bowdoin**

Property Data			Assessment Record						
Neighborhood <b>1 Map 1</b>			Year	Land	Buildings	Exempt	Total		
Tree Growth Year <b>0</b>			2009	50,860	23,500	13,000	61,360		
Farmland Yr <b>0</b>			2010	50,860	23,500	10,000	64,360		
Open Space Yr <b>0</b>			2011	50,860	23,500	10,000	64,360		
Zone/Land Use <b>11 Residential 1</b>			2012	50,860	23,500	10,000	64,360		
Secondary Zone			2013	50,860	17,390	10,000	58,250		
			2014	50,860	17,390	10,000	58,250		
Topography <b>8 Conforming Lot</b>			2015	50,860	17,390	10,000	58,250		
1.Level 4.Below St 7.LevelBog			2016	50,860	17,390	15,000	53,250		
2.Rolling 5.Low 8.Conform			2017	50,860	17,390	20,000	48,250		
3.Above St 6.FZone 9.Non-Confor			2018	50,860	17,390	20,000	48,250		
Utilities			2019	50,860	17,390	20,000	48,250		
1.Public 4.Dr Well 7.Cesspool			2020	50,860	17,390	25,000	43,250		
2.Water 5.Dug Well 8.			2021	50,860	17,390	25,000	43,250		
3.Sewer 6.Septic 9.None			2022	50,860	16,080	21,500	45,440		
Street <b>1 Paved</b>			<b>Land Data</b>						
1.Paved 4.Proposed 7.MHG			<b>Front Foot</b>	<b>Type</b>	<b>Effective</b>		<b>Influence</b>		<b>Influence Codes</b>
2.Semi Imp 5.R/O/W 8.DIS					Frontage	Depth	Factor	Code	
3.Gravel 6.MHP 9.None			11.Road Frontage					1.Unimproved	
TG PLAN YEAR <b>0</b>			12.Delta Triangle					2.Excess Frtg	
Tif District # <b>0</b>			13.Nabla Triangle					3.Topography	
<b>Sale Data</b>			14.Rear Land					4.Size/Shape	
Sale Date <b>10/31/2003</b>			15.Miscellaneous					5.Access	
Price								6.Restriction	
Sale Type <b>2 Land &amp; Buildings</b>								7.Open Space	
1.Land 4.Mobile 7.C/I L&B								8.View/Environ	
2.L & B 5.Other 8.			<b>Square Foot</b>	<b>Square Feet</b>				9.Fract Share	
3.Building 6.C/I Land 9.			16.Regular Lot					<b>Acres</b>	
Financing			17.Secondary Lot					30.Rear Land 3	
1.Convent 4.Seller 7.			18.Hydro Facility					31.Tillable	
2.FHA/VA 5.Private 8.			19.Improvements					32.Pasture	
3.Assumed 6.Cash 9.Unknown			20.Base 3 (Fract)					33.Orchard	
Validity <b>8 Other Non Valid</b>								34.Softwood F&O	
1.Valid 4.Split 7.Renovate			<b>Fract. Acre</b>	<b>Acres/Sites</b>				35.Mixed Wood F&O	
2.Related 5.Partial 8.Other			21.Base 1 (Fract)	24	1.00	100	%	0	
3.Distress 6.Exempt 9.Short			22.Base 2 (Fract)	28	2.40	100	%	0	
Verified			23.Base 3	44	1.00	100	%	0	
1.Buyer 4.Agent 7.Family			<b>Acres</b>	52	465.00	100	%	0	
2.Seller 5.Pub Rec 8.Other			24.Base 1						
3.Lender 6.MLS 9.			25.Base 2						
			26.Frontage 1						
			27.Rear Land 4						
			28.Rear Land 1						
			29.Rear Land 2						
			<b>Total Acreage</b>		3.40				
							46.Golf Course		

**Bowdoin**

Map Lot 01-03-02

Account 5

Location 819 AUGUSTA RD

Card 1 Of 1 7/15/2022

Building Style <b>0 Not Coded</b>	SF Bsmt Living <b>0</b>	Layout <b>0</b>
0.Not Code 4.Cape 8.Log	Fin Bsmt Grade <b>0 0</b>	1.Typical 4. 7.
1.Conv. 5.Garrison 9.Other	OCCUPANCY <b>0</b>	2.Inadeq 5. 8.
2.Ranch 6.Split 10.DW	Heat Type <b>100% 0 Not Coded</b>	3.Poor 6. 9.
3.R Ranch 7.Contemp 11.Church	0.Not Code 4.Steam 8.Fi/Wall	Attic <b>0</b>
Dwelling Units <b>0</b>	1.HWBB 5.FWA 9.No Heat	1.1/4 Fin 4.Full Fin 7.
Other Units <b>0</b>	2.HWCI 6.GravWA 11.	2.1/2 Fin 5.Fi/Stair 8.
Stories <b>0</b>	3.H Pump 7.Electric 12.	3.3/4 Fin 6. 9.None
1.1 4.1.5 7.4	Cool Type <b>0% 9 None</b>	Insulation <b>0</b>
2.2 5.1.75 8.20	1.Refrig 4.W&C Air 7.	1.Full 4.Minimal 7.
3.3 6.2.5 9.Yurt	2.Evapor 5. 8.	2.Heavy 5. 8.
Exterior Walls <b>0 Not Coded</b>	3.H Pump 6. 9.None	3.Capped 6. 9.None
0.Not Code 4.Asbestos 8.Concrete	Kitchen Style <b>0</b>	Unfinished % <b>0%</b>
1.Wood 5.Stucco 9.Other	1.Modern 4.Obsolete 7.	Grade & Factor <b>0 0%</b>
2.Vin/Al 6.Brick 10.Board B	2.Typical 5. 8.	1.E Grade 4.B Grade 7.
3.Compos. 7.Stone 12.	3.Old Type 6. 9.None	2.D Grade 5.A Grade 8.
Roof Surface <b>0</b>	Bath(s) Style <b>0</b>	3.C Grade 6.AA Grade 9.Same
1.Asphalt 4.Composit 7.	1.Modern 4.Obsolete 7.	SQFT (Footprint) <b>0</b>
2.Slate 5.Wood 8.	2.Typical 5. 8.	Condition <b>0</b>
3.Metal 6.Other 9.	3.Old Type 6. 9.None	1.Poor 4.Avg 7.V G
SF Masonry Trim <b>0</b>	# Rooms <b>0</b>	2.Fair 5.Avg+ 8.Exc
SEPTIC DESIGN <b>0</b>	# Bedrooms <b>0</b>	3.Avg- 6.Good 9.Same
BLDG PERMIT <b>0</b>	# Full Baths <b>0</b>	Phys. % Good <b>0%</b>
Year Built <b>0</b>	# Half Baths <b>0</b>	Funct. % Good <b>100%</b>
Year Remodeled <b>0</b>	# Addn Fixtures <b>0</b>	Functional Code <b>9 None</b>
Foundation <b>0</b>	# Fireplaces <b>0</b>	1.Incomp 4.Delap 7.No Power
1.Concrete 4.Wood 7.		2.O-Built 5.Bsmt 8.LongTerm
2.C Block 5.Slab 8.		3.Damage 6.Dbwd 9.None
3.Br/Stone 6.Piers 9.		Econ. % Good <b>100%</b>
Basement <b>0</b>		Economic Code <b>None</b>
1.1/4 Bmt 4.Full Bmt 7.		0.None 3.No Power 7.
2.1/2 Bmt 5.None 8.		1.Location 4.Generate 8.
3.3/4 Bmt 6. 9.None		2.Encroach 9.None 9.
Bsmt Gar # Cars <b>0</b>		Entrance Code <b>3 Information Only</b>
Wet Basement <b>0</b>		1.Interior 4.Vacant 7.Entered
1.Dry 4. 7.		2.Refusal 5.Estimate 8.No
2.Damp 5. 8.		3.Informed 6.Reviewed 9.Land
3.Wet 6. 9.		Information Code <b>6 Other</b>
		1.Owner 4.Agent 7.
		2.Relative 5.Estimate 8.
		3.Tenant 6.Other 9.

Date Inspected 3/19/2012

**Additions, Outbuildings & Improvements**

Type	Year	Units	Grade	Cond	Phys.	Funct.	Sound Value
998 14Mobile Home	1989	14x70	3 100	3	0 %	100 %	
21 Open Frame	0	48	2 100	3	0 %	100 %	
24 Frame Shed	1993	200	1 100	2	0 %	100 %	
68 Wood Deck	0				%	%	300
					%	%	
					%	%	
					%	%	
					%	%	
					%	%	
					%	%	
					%	%	

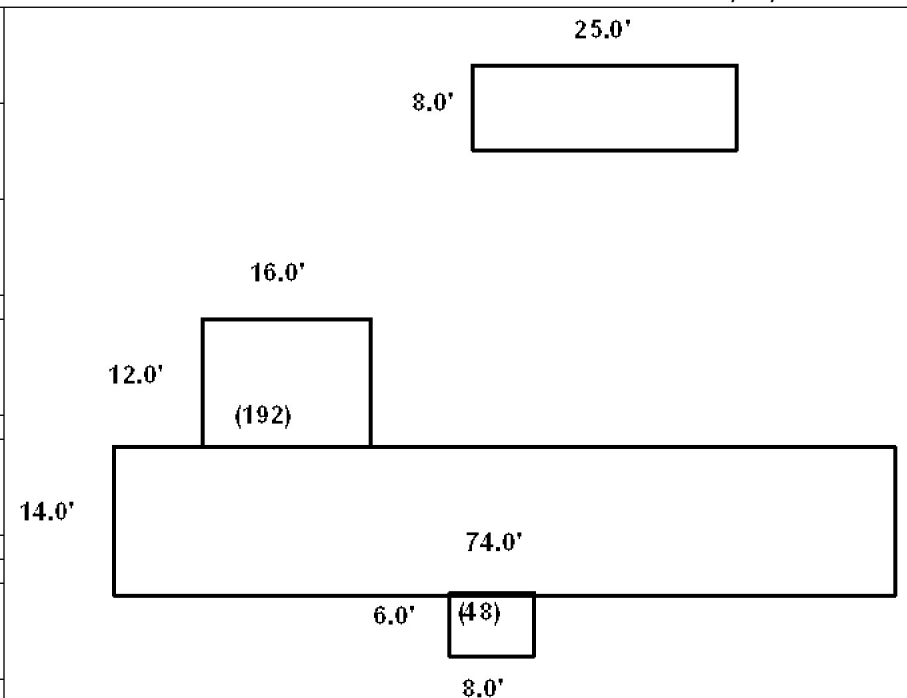

MESERVE, JOHN  
P. O. BOX 239  
BOWDOINHAM ME 04008

B2833P153

Inspection Witnessed By:

X

Date

No./Date	Description	Date Insp.

Notes:

**Bowdoin**

Property Data			Assessment Record				
Neighborhood <b>1 Map 1</b>			Year	Land	Buildings	Exempt	Total
Tree Growth Year <b>0</b>			2009	34,000	0	0	34,000
Farmland Yr <b>0</b>			2010	34,000	0	0	34,000
Open Space Yr <b>0</b>			2011	34,000	0	0	34,000
Zone/Land Use <b>11 Residential 1</b>			2012	34,000	0	0	34,000
Secondary Zone			2013	34,000	0	0	34,000
Topography			2014	34,000	0	0	34,000
1.Level 4.Below St 7.LevelBog			2015	34,000	0	0	34,000
2.Rolling 5.Low 8.Conform			2016	34,000	0	0	34,000
3.Above St 6.FZone 9.Non-Confor			2017	34,000	0	0	34,000
Utilities			2018	34,000	0	0	34,000
1.Public 4.Dr Well 7.Cesspool			2019	34,000	0	0	34,000
2.Water 5.Dug Well 8.			2020	34,000	0	0	34,000
3.Sewer 6.Septic 9.None			2021	34,000	0	0	34,000
Street			2022	34,000	0	0	34,000
1.Paved 4.Proposed 7.MHG			<b>Land Data</b>				
2.Semi Imp 5.R/O/W 8.DIS							
3.Gravel 6.MHP 9.None			<b>Front Foot</b>				
TG PLAN YEAR <b>0</b>							
Tif District # <b>0</b>			<b>Type</b>				
<b>Sale Data</b>							
Sale Date <b>2/20/2007</b>			<b>Effective</b>				
Price							
Sale Type <b>1 Land Only</b>			<b>Influence</b>				
1.Land 4.Mobile 7.C/I L&B							
2.L & B 5.Other 8.			<b>Influence Codes</b>				
3.Building 6.C/I Land 9.							
Financing			<b>Square Foot</b>				
1.Convent 4.Seller 7.							
2.FHA/VA 5.Private 8.			<b>Square Feet</b>				
3.Assumed 6.Cash 9.Unknown							
Validity <b>2 Related Parties</b>			<b>Acres/Sites</b>				
1.Valid 4.Split 7.Renovate							
2.Related 5.Partial 8.Other			<b>Acres</b>				
3.Distress 6.Exempt 9.Short							
Verified			<b>Fract. Acre</b>				
1.Buyer 4.Agent 7.Family							
2.Seller 5.Pub Rec 8.Other			21.Base 1 (Fract)				
3.Lender 6.MLS 9.							
			22.Base 2 (Fract)				
			23.Base 3				
			24.Base 1				
			25.Base 2				
			26.Frontage 1				
			27.Rear Land 4				
			28.Rear Land 1				
			29.Rear Land 2				
			<b>Total Acreage 17.00</b>				

- 1.Unimproved
- 2.Excess Frtg
- 3.Topography
- 4.Size/Shape
- 5.Access
- 6.Restriction
- 7.Open Space
- 8.View/Environ
- 9.Fract Share
- Acres**
- 30.Rear Land 3
- 31.Tillable
- 32.Pasture
- 33.Orchard
- 34.Softwood F&O
- 35.Mixed Wood F&O
- 36.Hardwood F&O
- 37.Softwood TG
- 38.Mixed Wood TG
- 39.Hardwood TG
- 40.Wasteland
- 41.Commercial
- 42.2nd Site
- 43.Post Rd
- 44.Lot Improvemen
- 45.Subdivision Lo
- 46.Golf Course



**Bowdoin**

Map Lot 01-03-03

Account 1715

Location AUGUSTA RD

Card 1 Of 1 7/15/2022

Building Style <b>0 Not Coded</b>	SF Bsmt Living <b>0</b>	Layout <b>0</b>
0.Not Code 4.Cape 8.Log	Fin Bsmt Grade <b>0 0</b>	1.Typical 4. 7.
1.Conv. 5.Garrison 9.Other	OCCUPANCY <b>0</b>	2.Inadeq 5. 8.
2.Ranch 6.Split 10.DW	Heat Type <b>100% 0 Not Coded</b>	3.Poor 6. 9.
3.R Ranch 7.Contemp 11.Church	0.Not Code 4.Steam 8.FI/Wall	Attic <b>0</b>
Dwelling Units <b>0</b>	1.HWBB 5.FWA 9.No Heat	1.1/4 Fin 4.Full Fin 7.
Other Units <b>0</b>	2.HWCI 6.GravWA 11.	2.1/2 Fin 5.FI/Stair 8.
Stories <b>0</b>	3.H Pump 7.Electric 12.	3.3/4 Fin 6. 9.None
1.1 4.1.5 7.4	Cool Type <b>0% 9 None</b>	Insulation <b>0</b>
2.2 5.1.75 8.20	1.Refrig 4.W&C Air 7.	1.Full 4.Minimal 7.
3.3 6.2.5 9.Yurt	2.Evapor 5. 8.	2.Heavy 5. 8.
Exterior Walls <b>0 Not Coded</b>	3.H Pump 6. 9.None	3.Capped 6. 9.None
0.Not Code 4.Asbestos 8.Concrete	Kitchen Style <b>0</b>	Unfinished % <b>0%</b>
1.Wood 5.Stucco 9.Other	1.Modern 4.Obsolete 7.	Grade & Factor <b>0 0%</b>
2.Vin/Al 6.Brick 10.Board B	2.Typical 5. 8.	1.E Grade 4.B Grade 7.
3.Compos. 7.Stone 12.	3.Old Type 6. 9.None	2.D Grade 5.A Grade 8.
Roof Surface <b>0</b>	Bath(s) Style <b>0</b>	3.C Grade 6.AA Grade 9.Same
1.Asphalt 4.Composit 7.	1.Modern 4.Obsolete 7.	SQFT (Footprint) <b>0</b>
2.Slate 5.Wood 8.	2.Typical 5. 8.	Condition <b>0</b>
3.Metal 6.Other 9.	3.Old Type 6. 9.None	1.Poor 4.Avg 7.V G
SF Masonry Trim <b>0</b>	# Rooms <b>0</b>	2.Fair 5.Avg+ 8.Exc
SEPTIC DESIGN <b>0</b>	# Bedrooms <b>0</b>	3.Avg- 6.Good 9.Same
BLDG PERMIT <b>0</b>	# Full Baths <b>0</b>	Phys. % Good <b>0%</b>
Year Built <b>0</b>	# Half Baths <b>0</b>	Funct. % Good <b>100%</b>
Year Remodeled <b>0</b>	# Addn Fixtures <b>0</b>	Functional Code <b>9 None</b>
Foundation <b>0</b>	# Fireplaces <b>0</b>	1.Incomp 4.Delap 7.No Power
1.Concrete 4.Wood 7.		2.O-Built 5.Bsmt 8.LongTerm
2.C Block 5.Slab 8.		3.Damage 6.Dbwd 9.None
3.Br/Stone 6.Piers 9.		Econ. % Good <b>100%</b>
Basement <b>0</b>		Economic Code <b>None</b>
1.1/4 Bmt 4.Full Bmt 7.		0.None 3.No Power 7.
2.1/2 Bmt 5.None 8.		1.Location 4.Generate 8.
3.3/4 Bmt 6. 9.None		2.Encroach 9.None 9.
Bsmt Gar # Cars <b>0</b>		Entrance Code <b>0</b>
Wet Basement <b>0</b>		1.Interior 4.Vacant 7.Entered
1.Dry 4. 7.		2.Refusal 5.Estimate 8.No
2.Damp 5. 8.		3.Informed 6.Reviewed 9.Land
3.Wet 6. 9.		Information Code <b>0</b>
		1.Owner 4.Agent 7.
		2.Relative 5.Estimate 8.
		3.Tenant 6.Other 9.



Date Inspected

Additions, Outbuildings & Improvements								
Type	Year	Units	Grade	Cond	Phys.	Funct.	Sound Value	
					%	%		1.One Story Fram
					%	%		2.Two Story Fram
					%	%		3.Three Story Fr
					%	%		4.1 & 1/2 Story
					%	%		5.1 & 3/4 Story
					%	%		6.2 & 1/2 Story
					%	%		21.Open Frame Por
					%	%		22.Encl Frame Por
					%	%		23.Attached Garag
					%	%		24.Frame Shed
					%	%		25.Frame Bay Wind
					%	%		26.1SFr Overhang
					%	%		27.Unfin Basement
					%	%		28.Unfinished Att
					%	%		29.Finished Attic

CALLAHAN, MICHAEL P  
CALLAHAN, ANN M  
45 EMERALD AVE  
TOPSHAM ME 04086

B3321P141 B3321P142

Previous Owner  
WILLIAMS, ROBERT B  
P.O. BOX 267

TOPSHAM ME 04086  
Sale Date: 9/02/2011

Previous Owner  
WILLIAMS, RUBY F DEVISEE OF  
C/O ROBERT B WILLIAMS  
P.O. BOX 267  
TOPSHAM ME 04086  
Sale Date: 2/09/2006

Inspection Witnessed By:

X	Date
No./Date	Description
	Date Insp.

Notes:

**Bowdoin**

Property Data			Assessment Record				
Neighborhood <b>1 Map 1</b>			Year	Land	Buildings	Exempt	Total
Tree Growth Year <b>0</b>			2009	10,140	0	0	10,140
Farmland Yr <b>0</b>			2010	10,140	0	0	10,140
Open Space Yr <b>0</b>			2011	10,140	0	0	10,140
Zone/Land Use <b>11 Residential 1</b>			2012	10,140	0	0	10,140
Secondary Zone			2013	10,140	0	0	10,140
Topography <b>9 Non-Conforming</b>			2014	10,140	0	0	10,140
1.Level 4.Below St 7.LevelBog			2015	10,140	0	0	10,140
2.Rolling 5.Low 8.Conform			2016	10,140	0	0	10,140
3.Above St 6.FZone 9.Non-Confor			2017	10,140	0	0	10,140
Utilities			2018	10,140	0	0	10,140
1.Public 4.Dr Well 7.Cesspool			2019	10,140	0	0	10,140
2.Water 5.Dug Well 8.			2020	10,140	0	0	10,140
3.Sewer 6.Septic 9.None			2021	10,140	0	0	10,140
Street <b>9 None</b>			2022	10,140	0	0	10,140
1.Paved 4.Proposed 7.MHG			<b>Land Data</b>				
2.Semi Imp 5.R/O/W 8.DIS							
3.Gravel 6.MHP 9.None			<b>Front Foot</b>				
TG PLAN YEAR <b>0</b>							
Tif District # <b>0</b>			<b>Type</b>				
<b>Sale Data</b>							
Sale Date <b>9/02/2011</b>			<b>Effective</b>				
Price <b>186,724</b>							
Sale Type <b>1 Land Only</b>			<b>Influence</b>				
1.Land 4.Mobile 7.C/I L&B							
2.L & B 5.Other 8.			<b>Influence Codes</b>				
3.Building 6.C/I Land 9.							
Financing <b>9 Unknown</b>			<b>Acres</b>				
1.Convent 4.Seller 7.							
2.FHA/VA 5.Private 8.			<b>Fract. Acre</b>				
3.Assumed 6.Cash 9.Unknown							
Validity <b>8 Other Non Valid</b>			<b>Acreege/Sites</b>				
1.Valid 4.Split 7.Renovate							
2.Related 5.Partial 8.Other			<b>Total Acreage</b> 9.10				
3.Distress 6.Exempt 9.Short							
Verified <b>5 Public Record</b>			<b>Influence Codes</b>				
1.Buyer 4.Agent 7.Family							
2.Seller 5.Pub Rec 8.Other			<b>Acres</b>				
3.Lender 6.MLS 9.							

Front Foot	Type	Effective		Influence		Influence Codes
		Frontage	Depth	Factor	Code	
11.Road Frontage				%		1.Unimproved
12.Delta Triangle				%		2.Excess Frtg
13.Nabla Triangle				%		3.Topography
14.Rear Land				%		4.Size/Shape
15.Miscellaneous				%		5.Access
				%		6.Restriction
				%		7.Open Space
				%		8.View/Environ
				%		9.Fract Share
				%		30.Rear Land 3
				%		31.Tillable
				%		32.Pasture
				%		33.Orchard
				%		34.Softwood F&O
				%		35.Mixed Wood F&O
				%		36.Hardwood F&O
				%		37.Softwood TG
				%		38.Mixed Wood TG
				%		39.Hardwood TG
				%		40.Wasteland
				%		41.Commercial
				%		42.2nd Site
				%		43.Post Rd
				%		44.Lot Improvemen
				%		45.Subdivision Lo
				%		46.Golf Course

**Bowdoin**

Map Lot 01-04-0

Account 6

Location INTERSTATE 295

Card 1

Of 1

7/15/2022

Building Style <b>0 Not Coded</b>	SF Bsmt Living <b>0</b>	Layout <b>0</b>
0.Not Code 4.Cape 8.Log	Fin Bsmt Grade <b>0 0</b>	1.Typical 4. 7.
1.Conv. 5.Garrison 9.Other	OCCUPANCY <b>0</b>	2.Inadeq 5. 8.
2.Ranch 6.Split 10.DW	Heat Type <b>100% 0 Not Coded</b>	3.Poor 6. 9.
3.R Ranch 7.Contemp 11.Church	0.Not Code 4.Steam 8.FI/Wall	Attic <b>0</b>
Dwelling Units <b>0</b>	1.HWBB 5.FWA 9.No Heat	1.1/4 Fin 4.Full Fin 7.
Other Units <b>0</b>	2.HWCI 6.GravWA 11.	2.1/2 Fin 5.FI/Stair 8.
Stories <b>0</b>	3.H Pump 7.Electric 12.	3.3/4 Fin 6. 9.None
1.1 4.1.5 7.4	Cool Type <b>0% 9 None</b>	Insulation <b>0</b>
2.2 5.1.75 8.20	1.Refrig 4.W&C Air 7.	1.Full 4.Minimal 7.
3.3 6.2.5 9.Yurt	2.Evapor 5. 8.	2.Heavy 5. 8.
Exterior Walls <b>0 Not Coded</b>	3.H Pump 6. 9.None	3.Capped 6. 9.None
0.Not Code 4.Asbestos 8.Concrete	Kitchen Style <b>0</b>	Unfinished % <b>0%</b>
1.Wood 5.Stucco 9.Other	1.Modern 4.Obsolete 7.	Grade & Factor <b>0 0%</b>
2.Vin/Al 6.Brick 10.Board B	2.Typical 5. 8.	1.E Grade 4.B Grade 7.
3.Compos. 7.Stone 12.	3.Old Type 6. 9.None	2.D Grade 5.A Grade 8.
Roof Surface <b>0</b>	Bath(s) Style <b>0</b>	3.C Grade 6.AA Grade 9.Same
1.Asphalt 4.Composit 7.	1.Modern 4.Obsolete 7.	SQFT (Footprint) <b>0</b>
2.Slate 5.Wood 8.	2.Typical 5. 8.	Condition <b>0</b>
3.Metal 6.Other 9.	3.Old Type 6. 9.None	1.Poor 4.Avg 7.V G
SF Masonry Trim <b>0</b>	# Rooms <b>0</b>	2.Fair 5.Avg+ 8.Exc
SEPTIC DESIGN <b>0</b>	# Bedrooms <b>0</b>	3.Avg- 6.Good 9.Same
BLDG PERMIT <b>0</b>	# Full Baths <b>0</b>	Phys. % Good <b>0%</b>
Year Built <b>0</b>	# Half Baths <b>0</b>	Funct. % Good <b>100%</b>
Year Remodeled <b>0</b>	# Addn Fixtures <b>0</b>	Functional Code <b>9 None</b>
Foundation <b>0</b>	# Fireplaces <b>0</b>	1.Incomp 4.Delap 7.No Power
1.Concrete 4.Wood 7.		2.O-Built 5.Bsmt 8.LongTerm
2.C Block 5.Slab 8.		3.Damage 6.Dbwd 9.None
3.Br/Stone 6.Piers 9.		Econ. % Good <b>100%</b>
Basement <b>0</b>		Economic Code <b>None</b>
1.1/4 Bmt 4.Full Bmt 7.		0.None 3.No Power 7.
2.1/2 Bmt 5.None 8.		1.Location 4.Generate 8.
3.3/4 Bmt 6. 9.None		2.Encroach 9.None 9.
Bsmt Gar # Cars <b>0</b>		Entrance Code <b>0</b>
Wet Basement <b>0</b>		1.Interior 4.Vacant 7.Entered
1.Dry 4. 7.		2.Refusal 5.Estimate 8.No
2.Damp 5. 8.	3.Informed 6.Reviewed 9.Land	
3.Wet 6. 9.	Information Code <b>0</b>	
	1.Owner 4.Agent 7.	
	2.Relative 5.Estimate 8.	
	3.Tenant 6.Other 9.	

Date Inspected

Additions, Outbuildings & Improvements								
Type	Year	Units	Grade	Cond	Phys.	Funct.	Sound Value	
					%	%		1.One Story Fram
					%	%		2.Two Story Fram
					%	%		3.Three Story Fr
					%	%		4.1 & 1/2 Story
					%	%		5.1 & 3/4 Story
					%	%		6.2 & 1/2 Story
					%	%		21.Open Frame Por
					%	%		22.Encl Frame Por
					%	%		23.Attached Garag
					%	%		24.Frame Shed
					%	%		25.Frame Bay Wind
					%	%		26.1SFr Overhang
					%	%		27.Unfin Basement
					%	%		28.Unfinished Att
					%	%		29.Finished Attic

BOUCHARD, ROGER  
BOUCHARD, MAARLA  
876 AUGUSTA RD  
BOWDOIN ME 04287  
  
B2014RP913 B2395P244

Previous Owner  
BOUCHARD, LORRAINE  
BOUCHARD, ROGER R  
878 AUGUSTA RD  
BOWDOIN ME 04287  
Sale Date: 11/17/2014

Previous Owner  
BOUCHARD, ROGER R  
876 AUGUSTA RD  
  
BOWDOIN ME 04287  
Sale Date: 5/05/2005

Inspection Witnessed By:  
  
X \_\_\_\_\_ Date \_\_\_\_\_

No./Date	Description	Date Insp.

Notes:

**Bowdoin**

Property Data			Assessment Record						
Neighborhood <b>1 Map 1</b>			Year	Land	Buildings	Exempt	Total		
Tree Growth Year <b>0</b>			2009	48,340	65,880	16,000	98,220		
Farmland Yr <b>0</b>			2010	48,340	67,730	16,000	100,070		
Open Space Yr <b>0</b>			2011	48,340	67,730	16,000	100,070		
Zone/Land Use <b>11 Residential 1</b>			2012	48,340	67,730	16,000	100,070		
Secondary Zone			2013	48,340	66,550	16,000	98,890		
Topography <b>8 Conforming Lot</b>			2014	48,340	66,550	16,000	98,890		
1.Level 4.Below St 7.LevelBog			2015	48,900	66,550	0	115,450		
2.Rolling 5.Low 8.Conform			2016	48,900	66,550	0	115,450		
3.Above St 6.FZone 9.Non-Confor			2017	48,900	66,550	0	115,450		
Utilities			2018	48,900	66,550	0	115,450		
1.Public 4.Dr Well 7.Cesspool			2019	48,900	66,550	0	115,450		
2.Water 5.Dug Well 8.			2020	48,900	66,550	0	115,450		
3.Sewer 6.Septic 9.None			2021	48,900	66,550	0	115,450		
Street <b>1 Paved</b>			2022	48,900	54,040	0	102,940		
1.Paved 4.Proposed 7.MHG			<b>Land Data</b>						
2.Semi Imp 5.R/O/W 8.DIS									
3.Gravel 6.MHP 9.None			<b>Front Foot</b>	<b>Type</b>	<b>Effective</b>		<b>Influence</b>		<b>Influence Codes</b>
TG PLAN YEAR <b>0</b>			11.Road Frontage		<b>Frontage</b>	<b>Depth</b>	<b>Factor</b>	<b>Code</b>	
Tif District # <b>0</b>			12.Delta Triangle				%		1.Unimproved
<b>Sale Data</b>			13.Nabla Triangle				%		2.Excess Frtg
Sale Date <b>11/17/2014</b>			14.Rear Land				%		3.Topography
Price			15.Miscellaneous				%		4.Size/Shape
Sale Type <b>2 Land &amp; Buildings</b>							%		5.Access
1.Land 4.Mobile 7.C/I L&B							%		6.Restriction
2.L & B 5.Other 8.			<b>Square Foot</b>	<b>Square Feet</b>					7.Open Space
3.Building 6.C/I Land 9.			16.Regular Lot				%		8.View/Environ
Financing <b>9 Unknown</b>			17.Secondary Lot				%		9.Fract Share
1.Convent 4.Seller 7.			18.Hydro Facility				%		<b>Acres</b>
2.FHA/VA 5.Private 8.			19.Improvements				%		30.Rear Land 3
3.Assumed 6.Cash 9.Unknown			20.Base 3 (Fract)				%		31.Tillable
Validity <b>2 Related Parties</b>							%		32.Pasture
1.Valid 4.Split 7.Renovate			<b>Fract. Acre</b>	<b>Acres/Sites</b>					33.Orchard
2.Related 5.Partial 8.Other			21.Base 1 (Fract)	24	1.00	100	%	0	34.Softwood F&O
3.Distress 6.Exempt 9.Short			22.Base 2 (Fract)	28	1.00	100	%	0	35.Mixed Wood F&O
Verified <b>5 Public Record</b>			23.Base 3	44	1.00	100	%	0	36.Hardwood F&O
1.Buyer 4.Agent 7.Family			<b>Acres</b>	52	350.00	100	%	0	37.Softwood TG
2.Seller 5.Pub Rec 8.Other			24.Base 1				%		38.Mixed Wood TG
3.Lender 6.MLS 9.			25.Base 2				%		39.Hardwood TG
			26.Frontage 1				%		40.Wasteland
			27.Rear Land 4				%		41.Commercial
			28.Rear Land 1				%		42.2nd Site
			29.Rear Land 2				%		43.Post Rd
			<b>Total Acreage</b>		<b>2.00</b>				44.Lot Improvemen
									45.Subdivision Lo
									46.Golf Course

**Bowdoin**

Map Lot 01-05-0

Account 1647

Location 878 AUGUSTA RD

Card 1

Of 1

7/15/2022

Building Style	SF Bsmt Living	Layout
0.Not Code 4.Cape 8.Log	Fin Bsmt Grade	1.Typical 4. 7.
1.Conv. 5.Garrison 9.Other	OCCUPANCY	2.Inadeq 5. 8.
2.Ranch 6.Split 10.DW	Heat Type <b>100%</b>	3.Poor 6. 9.
3.R Ranch 7.Contemp 11.Church	0.Not Code 4.Steam 8.Fi/Wall	Attic
Dwelling Units	1.HWBB 5.FWA 9.No Heat	1.1/4 Fin 4.Full Fin 7.
Other Units	2.HWCI 6.GravWA 11.	2.1/2 Fin 5.Fi/Stair 8.
Stories	3.H Pump 7.Electric 12.	3.3/4 Fin 6. 9.None
1.1 4.1.5 7.4	Cool Type <b>0%</b>	Insulation
2.2 5.1.75 8.20	1.Refrig 4.W&C Air 7.	1.Full 4.Minimal 7.
3.3 6.2.5 9.Yurt	2.Evapor 5. 8.	2.Heavy 5. 8.
Exterior Walls	3.H Pump 6. 9.None	3.Capped 6. 9.None
0.Not Code 4.Asbestos 8.Concrete	Kitchen Style	Unfinished %
1.Wood 5.Stucco 9.Other	1.Modern 4.Obsolete 7.	Grade & Factor
2.Vin/Al 6.Brick 10.Board B	2.Typical 5. 8.	1.E Grade 4.B Grade 7.
3.Compos. 7.Stone 12.	3.Old Type 6. 9.None	2.D Grade 5.A Grade 8.
Roof Surface	Bath(s) Style	3.C Grade 6.AA Grade 9.Same
1.Asphalt 4.Composit 7.	1.Modern 4.Obsolete 7.	SQFT (Footprint)
2.Slate 5.Wood 8.	2.Typical 5. 8.	Condition
3.Metal 6.Other 9.	3.Old Type 6. 9.None	1.Poor 4.Avg 7.V G
SF Masonry Trim	# Rooms	2.Fair 5.Avg+ 8.Exc
SEPTIC DESIGN	# Bedrooms	3.Avg- 6.Good 9.Same
BLDG PERMIT	# Full Baths	Phys. % Good
Year Built	# Half Baths	Funct. % Good
Year Remodeled	# Addn Fixtures	Functional Code
Foundation	# Fireplaces	1.Incomp 4.Delap 7.No Power
1.Concrete 4.Wood 7.		2.O-Built 5.Bsmt 8.LongTerm
2.C Block 5.Slab 8.		3.Damage 6.Dbwd 9.None
3.Br/Stone 6.Piers 9.		Econ. % Good
Basement		Economic Code
1.1/4 Bmt 4.Full Bmt 7.		0.None 3.No Power 7.
2.1/2 Bmt 5.None 8.		1.Location 4.Generate 8.
3.3/4 Bmt 6. 9.None		2.Encroach 9.None 9.
Bsmt Gar # Cars		Entrance Code <b>3 Information Only</b>
Wet Basement		1.Interior 4.Vacant 7.Entered
1.Dry 4. 7.		2.Refusal 5.Estimate 8.No
2.Damp 5. 8.	3.Informed 6.Reviewed 9.Land	
3.Wet 6. 9.	Information Code <b>1 Owner</b>	
		1.Owner 4.Agent 7.
		2.Relative 5.Estimate 8.
		3.Tenant 6.Other 9.

Date Inspected 4/21/2009

**Additions, Outbuildings & Improvements**

Type	Year	Units	Grade	Cond	Phys.	Funct.	Sound Value
23 Attached Garage	2004	576	2 100	3	0 %	100 %	
68 Wood Deck	2004	140	3 100	3	0 %	100 %	
992 Doublewide	2004	28x44	3 100	4	0 %	100 %	
97 Slab for MoHo	2004	1144	3 100	3	0 %	100 %	
73 M/H Skirting	2004	140	3 100	3	0 %	100 %	
					%	%	
					%	%	
					%	%	
					%	%	
					%	%	
					%	%	

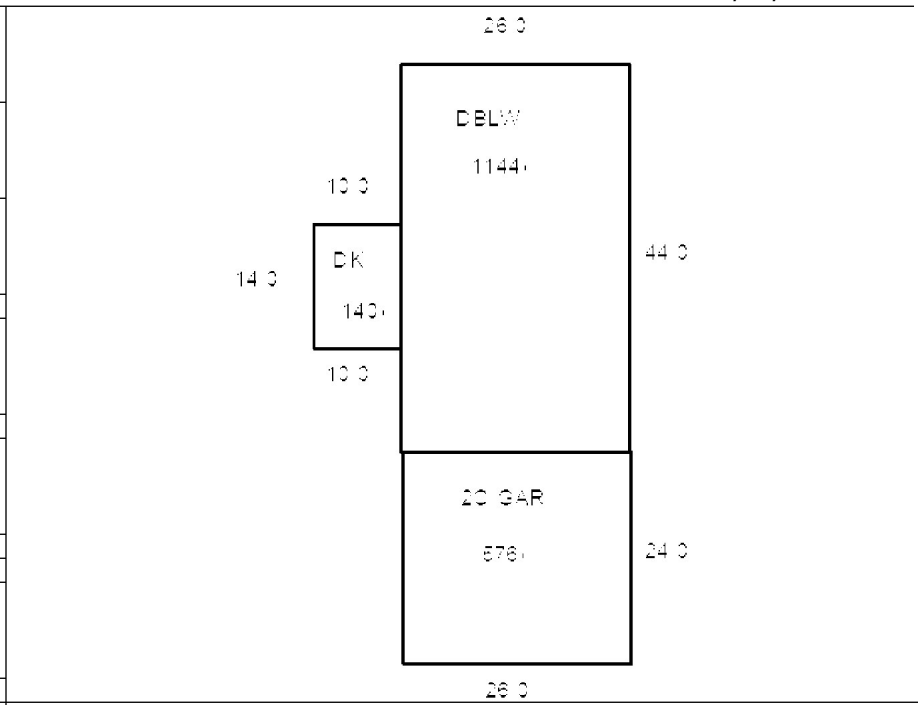



BOUCHARD, ROGER R  
BOUCHARD, MARLA L  
876 AUGUSTA RD  
BOWDOIN ME 04287

B2395P244 B2634P299

Previous Owner  
BOUCHARD, ROLAND  
P.O. BOX 212

TOPSHAM ME 04086  
Sale Date: 4/28/2004

Inspection Witnessed By:

X	Date	
No./Date	Description	Date Insp.

Notes:

**Bowdoin**

Property Data			Assessment Record				
Neighborhood <b>1 Map 1</b>			Year	Land	Buildings	Exempt	Total
Tree Growth Year <b>0</b>			2009	48,580	140,400	13,000	175,980
Farmland Yr <b>0</b>			2010	48,580	140,400	10,000	178,980
Open Space Yr <b>0</b>			2011	48,580	140,400	10,000	178,980
Zone/Land Use <b>11 Residential 1</b>			2012	48,580	140,400	10,000	178,980
Secondary Zone			2013	48,580	140,400	10,000	178,980
Topography			2014	48,580	140,400	10,000	178,980
1.Level 4.Below St 7.LevelBog			2015	48,580	140,400	10,000	178,980
2.Rolling 5.Low 8.Conform			2016	48,580	140,400	15,000	173,980
3.Above St 6.FZone 9.Non-Confor			2017	48,580	140,400	20,000	168,980
Utilities			2018	48,580	140,400	20,000	168,980
1.Public 4.Dr Well 7.Cesspool			2019	48,580	140,400	20,000	168,980
2.Water 5.Dug Well 8.			2020	48,580	140,400	25,000	163,980
3.Sewer 6.Septic 9.None			2021	48,580	140,400	25,000	163,980
Street <b>5 Right-Of-Way</b>			2022	48,580	140,400	21,500	167,480
1.Paved 4.Proposed 7.MHG			<b>Land Data</b>				
2.Semi Imp 5.R/O/W 8.DIS							
3.Gravel 6.MHP 9.None			<b>Front Foot</b>				
TG PLAN YEAR <b>0</b>							
Tif District # <b>0</b>			<b>Type</b>				
<b>Sale Data</b>							
Sale Date <b>10/19/2005</b>			<b>Effective</b>				
Price							
Sale Type <b>2 Land &amp; Buildings</b>			<b>Influence</b>				
1.Land 4.Mobile 7.C/I L&B							
2.L & B 5.Other 8.			<b>Influence Codes</b>				
3.Building 6.C/I Land 9.							
Financing			<b>Square Foot</b>				
1.Convent 4.Seller 7.							
2.FHA/VA 5.Private 8.			<b>Square Feet</b>				
3.Assumed 6.Cash 9.Unknown							
Validity <b>2 Related Parties</b>			<b>Acres/Sites</b>				
1.Valid 4.Split 7.Renovate							
2.Related 5.Partial 8.Other			<b>Acres</b>				
3.Distress 6.Exempt 9.Short							
Verified			<b>Fract. Acre</b>				
1.Buyer 4.Agent 7.Family							
2.Seller 5.Pub Rec 8.Other			<b>Acres</b>				
3.Lender 6.MLS 9.							
			<b>Total Acreage</b> 4.63				

- 1.Unimproved
- 2.Excess Frtg
- 3.Topography
- 4.Size/Shape
- 5.Access
- 6.Restriction
- 7.Open Space
- 8.View/Environ
- 9.Fract Share
- Acres**
- 30.Rear Land 3
- 31.Tillable
- 32.Pasture
- 33.Orchard
- 34.Softwood F&O
- 35.Mixed Wood F&O
- 36.Hardwood F&O
- 37.Softwood TG
- 38.Mixed Wood TG
- 39.Hardwood TG
- 40.Wasteland
- 41.Commercial
- 42.2nd Site
- 43.Post Rd
- 44.Lot Improvemen
- 45.Subdivision Lo
- 46.Golf Course

### Bowdoin

Map Lot 01-05-01

Account 7

Location 876 AUGUSTA RD

Card 1 Of 1 7/15/2022

Building Style <b>1 Conventional</b> 0.Not Code 4.Cape 8.Log 1.Conv. 5.Garrison 9.Other 2.Ranch 6.Split 10.DW 3.R Ranch 7.Contemp 11.Church Dwelling Units <b>1</b> Other Units <b>0</b> Stories <b>1 One Story</b> 1.1 4.1.5 7.4 2.2 5.1.75 8.20 3.3 6.2.5 9.Yurt Exterior Walls <b>1 Wood Siding</b> 0.Not Code 4.Asbestos 8.Concrete 1.Wood 5.Stucco 9.Other 2.Vin/Al 6.Brick 10.Board B 3.Compos. 7.Stone 12. Roof Surface <b>1 Asphalt Shingles</b> 1.Asphalt 4.Composit 7. 2.Slate 5.Wood 8. 3.Metal 6.Other 9. SF Masonry Trim <b>0</b> SEPTIC DESIGN <b>0</b> BLDG PERMIT <b>0</b> Year Built <b>1995</b> Year Remodeled <b>0</b> Foundation <b>1 Concrete</b> 1.Concrete 4.Wood 7. 2.C Block 5.Slab 8. 3.Br/Stone 6.Piers 9. Basement <b>4 Full Basement</b> 1.1/4 Bmt 4.Full Bmt 7. 2.1/2 Bmt 5.None 8. 3.3/4 Bmt 6. 9.None Bsmt Gar # Cars <b>0</b> Wet Basement <b>0</b> 1.Dry 4. 7. 2.Damp 5. 8. 3.Wet 6. 9.	SF Bsmt Living <b>0</b> Fin Bsmt Grade <b>0 0</b> OCCUPANCY <b>0</b> Heat Type <b>100% 1 Hot Water BB</b> 0.Not Code 4.Steam 8.FI/Wall 1.HWBB 5.FWA 9.No Heat 2.HWCI 6.GravWA 11. 3.H Pump 7.Electric 12. Cool Type <b>0% 9 None</b> 1.Refrig 4.W&C Air 7. 2.Evapor 5. 8. 3.H Pump 6. 9.None Kitchen Style <b>2 Typical</b> 1.Modern 4.Obsolete 7. 2.Typical 5. 8. 3.Old Type 6. 9.None Bath(s) Style <b>2 Typical Bath(s)</b> 1.Modern 4.Obsolete 7. 2.Typical 5. 8. 3.Old Type 6. 9.None # Rooms <b>6</b> # Bedrooms <b>2</b> # Full Baths <b>1</b> # Half Baths <b>1</b> # Addn Fixtures <b>0</b> # Fireplaces <b>0</b>	Layout <b>1 Typical</b> 1.Typical 4. 7. 2.Inadeq 5. 8. 3.Poor 6. 9. Attic <b>9 None</b> 1.1/4 Fin 4.Full Fin 7. 2.1/2 Fin 5.FI/Stair 8. 3.3/4 Fin 6. 9.None Insulation <b>1 Full</b> 1.Full 4.Minimal 7. 2.Heavy 5. 8. 3.Capped 6. 9.None Unfinished % <b>0%</b> Grade & Factor <b>3 Average 100%</b> 1.E Grade 4.B Grade 7. 2.D Grade 5.A Grade 8. 3.C Grade 6.AA Grade 9.Same SQFT (Footprint) <b>1104</b> Condition <b>4 Average</b> 1.Poor 4.Avg 7.V G 2.Fair 5.Avg+ 8.Exc 3.Avg- 6.Good 9.Same Phys. % Good <b>95%</b> Funct. % Good <b>100%</b> Functional Code <b>9 None</b> 1.Incomp 4.Delap 7.No Power 2.O-Built 5.Bsmt 8.LongTerm 3.Damage 6.Dbwd 9.None Econ. % Good <b>100%</b> Economic Code <b>None</b> 0.None 3.No Power 7. 1.Location 4.Generate 8. 2.Encroach 9.None 9. Entrance Code <b>5 Estimated</b> 1.Interior 4.Vacant 7.Entered 2.Refusal 5.Estimate 8.No 3.Informed 6.Reviewed 9.Land Information Code <b>5 Estimate</b> 1.Owner 4.Agent 7. 2.Relative 5.Estimate 8. 3.Tenant 6.Other 9.
--	---	---

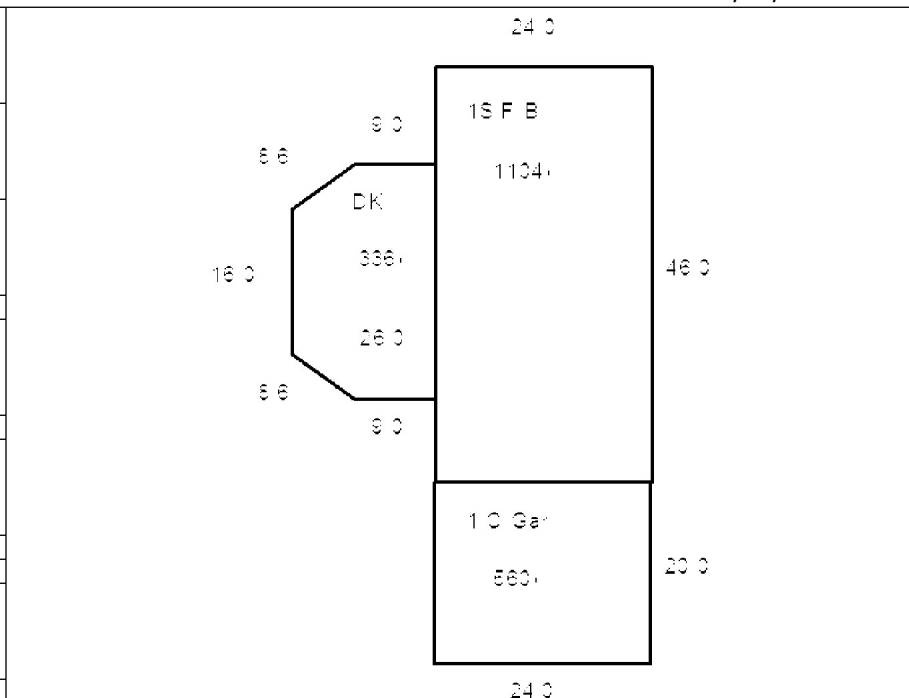

Date Inspected

#### Additions, Outbuildings & Improvements

Type	Year	Units	Grade	Cond	Phys.	Funct.	Sound Value
23 Attached Garage	1995	560	0 0	0	0 %	0 %	
68 Wood Deck	1995	337	0 0	0	0 %	0 %	
21 Open Frame	1995	156	0 0	0	0 %	0 %	
					%	%	
					%	%	
					%	%	
					%	%	
					%	%	
					%	%	
					%	%	
					%	%	

- 1.One Story Fram
- 2.Two Story Fram
- 3.Three Story Fr
- 4.1 & 1/2 Story
- 5.1 & 3/4 Story
- 6.2 & 1/2 Story
- 21.Open Frame Por
- 22.Encl Frame Por
- 23.Attached Garag
- 24.Frame Shed
- 25.Frame Bay Wind
- 26.1SFr Overhang
- 27.Unfin Basement
- 28.Unfinished Att
- 29.Finished Attic